STATE OF MARYLAND
DEPARTMENT OF HEALTH AND MENTAL HYGIENE
CERTIFICATE OF DEATH

1 - FOR STATE REGISTRAR

REG. NO. 15389

DIVISION OF VITAL RECORDS, 301 W. PRESTON ST., BALTIMORE, MARYLAND 21201

TO HOSPITAL OR ATTENDING PHYSICIAN: The law requires that the death certificate be executed within 24 hours after death. Page 2 should be retained by the hospital or attending physician.

TO FUNERAL DIRECTOR: After this certificate has been signed by the attending physician and completely filled in by the funeral director, page 3 should be detached for use as the burial-transit permit. Then please remove carbonpapers. Pages 1 and 2 should be filed within 72 hours after death with the State Dept. of Health and Mental Hygiene prior to burial, cremation, or removal.

IMPORTANT: If item 21 is marked or item 18 shows any injury, or other traumatic event, the medical examiner must be notified at once.

1. DECEASED NAME (TYPE OR PRINT) FIRST MIDDLE LAST	Ethel Jane Alexander
2a. DATE OF DEATH MONTH DAY YEAR	June 27, 1974
2b. HOUR	1 P M
3. SEX	Female
4. RACE	White
5. DATE OF BIRTH MONTH DAY YEAR	Aug. 30 1908
6. AGE (IN YEARS LAST BIRTHDAY)	65 YRS.
IF UNDER 1 YEAR MONTHS DAYS	
IF UNDER 24 HRS. HOURS MIN.	
7a. BIRTHPLACE (STATE OR FOREIGN COUNTRY)	Maryland
7b. CITIZEN OF WHAT COUNTRY?	U.S.A.
8. MARRIED [X] NEVER MARRIED [ ] WIDOWED [ ] DIVORCED [ ]	
9. BALTIMORE CITY OR COUNTY OF DEATH	Cecil MD.
10. CITY OR TOWN OF DEATH	Rising Sun
11. NAME OF HOSPITAL, NURSING HOME OR OTHER INSTITUTION (IF NOT IN SUCH FACILITY, GIVE STREET ADDRESS)	R.D. # 2
12a. USUAL OCCUPATION (TYPE OF WORK FOR MOST OF WORKING LIFE)	Housewife
12b. KIND OF BUSINESS OR INDUSTRY	Home
USUAL RESIDENCE (IF NURSING HOME OR OTHER INSTITUTION, GIVE RESIDENCE BEFORE ADMISSION) 13a. STATE	Maryland
13b. COUNTY	Cecil
13c. CITY OR TOWN	Rising Sun
13d. INSIDE CITY LIMITS? YES [ ] NO [X]	
13e. STREET ADDRESS	R.D. # 2
14. FATHER'S NAME FIRST MIDDLE LAST	George C. Weaver
15. MOTHER'S MAIDEN NAME FIRST MIDDLE LAST	Lilly Jewell
16a. WAS DECEASED EVER IN U.S. ARMED FORCES? (YES, NO OR UNKNOWN)	No
(IF YES, GIVE WAR OR DATES)	
16b. SOCIAL SECURITY NO.	217-62-3061
17. INFORMANT	Britten E. Alexander
ADDRESS	R.D. # 2 Rising Sun, Md.

MEDICAL CERTIFICATION

18. CAUSE OF DEATH (Enter only one couse per line for (a), (b), and (c).)
PART I. DEATH WAS CAUSED BY:

		APPROXIMATE INTERVAL BETWEEN ONSET AND DEATH
IMMEDIATE CAUSE (a)	Myocardial Infarction	12 hrs.
DUE TO, OR AS A CONSEQUENCE OF (b)	Coronary Sclerosis	5 yrs.
DUE TO, OR AS A CONSEQUENCE OF (c)		

4109 Conditions, if any, which gave rise to immediate couse (a), stating the underlying couse last.

PART 2. OTHER SIGNIFICANT CONDITIONS CONTRIBUTING TO DEATH BUT NOT RELATED TO THE TERMINAL DISEASE OR CONDITION GIVEN IN PART 1(a)

19a. DATE OF OPERATION	19b. CONDITION FOR WHICH OPERATION WAS PERFORMED	20a. AUTOPSY? YES [ ] NO [X]	20b. IF YES, WERE FINDINGS USED IN CERTIFYING CAUSES OF DEATH? YES [ ] NO [ ]

21a. ACCIDENT WAS UNDERLYING OR CONTRIBUTING [ ] CAUSE OF DEATH (IF EITHER, NOTIFY MEDICAL EXAMINER)	21b. TIME OF INJURY HOUR A.M. P.M. MONTH DAY YEAR 19	21c. HOW INJURY OCCURRED (ENTER NATURE OF INJURY IN ITEM 18, PART 1 OR PART 2)
21d. INJURY OCCURRED WHILE AT WORK [ ] NOT WHILE AT WORK [ ]	21e. PLACE OF INJURY (AT HOME, STREET, FACTORY, OFFICE, FARM, ETC.)	21f. LOCATION STREET CITY OR TOWN COUNTY STATE

22a. I certify that (I) (this hospital) attended the deceased from 6-1 19 70 to 6-27 19 74, that (I) (we) last saw the deceased alive on 6-25 19 74, and that in (my) (our) opinion death occurred on the date and hour and from the causes stated above, (I) (we) (did) (did not) view the body after death.

22b. SIGNATURE	Neil R Taylor	DEGREE MD ATTENDING PHYSICIAN [ ] MEDICAL DIRECTOR [X] STAFF PHYSICIAN [ ]	22c. DATE SIGNED 6-28-74
22d. PHYSICIAN'S NAME (TYPE OR PRINT)	Neil R. Taylor Jr.	22e. ADDRESS	Haines Ave. & Walnut Rising Sun, Md.

23a. BURIAL, CREMATION, REMOVAL (SPECIFY)	23b. DATE	23c. NAME OF CEMETERY OR CREMATORY	23d. LOCATION CITY OR TOWN	COUNTY STATE
Burial	6-30-74	Rose Bank	Rising Sun	Cecil Md.

24. FUNERAL DIRECTOR NAME	Paul R. Crouch	ADDRESS North East, Md.	25a. DATE RECD. BY REGISTRAR JUL 2 1974
25b. REGISTRAR'S SIGNATURE	Sidney L. Norton		

DHMH-16 60M 1/73
(VR A 15 (4))

STATE OF MARYLAND
DEPARTMENT OF HEALTH AND MENTAL HYGIENE
CERTIFICATE OF DEATH

1 - FOR STATE REGISTRAR

REG. NO. 15390

1. DECEASED NAME (TYPE OR PRINT) FIRST	MIDDLE	LAST	2a. DATE OF DEATH MONTH DAY YEAR	2b. HOUR
ROLAND	E.	ALLEN	June 14, 1974	12:45 PM

3. SEX	4. RACE	5. DATE OF BIRTH MONTH DAY YEAR	6. AGE (IN YEARS LAST BIRTHDAY)	IF UNDER 1 YEAR MONTHS / DAYS	IF UNDER 24 HRS. HOURS / MIN.
Male	Negro	February 8, 1920	54 YRS		

7a. BIRTHPLACE (STATE OR FOREIGN COUNTRY)	7b. CITIZEN OF WHAT COUNTRY?	8. MARRIED / NEVER MARRIED / WIDOWED / DIVORCED	9. BALTIMORE CITY OR COUNTY OF DEATH
Connecticut	USA	MARRIED [X] NEVER MARRIED [ ] WIDOWED [ ] DIVORCED [ ]	Cecil MD.

10. CITY OR TOWN OF DEATH	11. NAME OF HOSPITAL, NURSING HOME OR OTHER INSTITUTION (IF NOT IN SUCH FACILITY, GIVE STREET ADDRESS)	12a. USUAL OCCUPATION (TYPE OF WORK FOR MOST OF WORKING LIFE)	12b. KIND OF BUSINESS OR INDUSTRY
Perry Point	Veterans Administration	Engineer	Truck Driver

USUAL RESIDENCE (IF NURSING HOME OR OTHER INSTITUTION, GIVE RESIDENCE BEFORE ADMISSION)

13a. STATE	13b. COUNTY	13c. CITY OR TOWN	13d. INSIDE CITY LIMITS?	13e. STREET ADDRESS
Dist. of Col.		Washington	YES [X] NO [ ]	1233 Valley Avenue, SE

14. FATHER'S NAME FIRST	MIDDLE	LAST	15. MOTHER'S MAIDEN NAME FIRST	MIDDLE	LAST
Emanuel		DePena	Annie		Holiday

16a. WAS DECEASED EVER IN U.S. ARMED FORCES? (YES, NO OR UNKNOWN)	(IF YES, GIVE WAR OR DATES)	16b. SOCIAL SECURITY NO.	17. INFORMANT ADDRESS
Yes	WW II	579-38-7446	VA Hospital records, Perry Point, Md.

MEDICAL CERTIFICATION

18. **CAUSE OF DEATH** (Enter only one cause per line for (a), (b), and (c).)
PART I. DEATH WAS CAUSED BY:

IMMEDIATE CAUSE (a) Right cerebral hemorrhage — APPROXIMATE INTERVAL BETWEEN ONSET AND DEATH

4122

Conditions, if any, which gave rise to immediate cause (a), stating the underlying cause last.

DUE TO, OR AS A CONSEQUENCE OF (b) Hypertensive cardiovascular disease

DUE TO, OR AS A CONSEQUENCE OF (c)

PART 2. OTHER SIGNIFICANT CONDITIONS CONTRIBUTING TO DEATH BUT NOT RELATED TO THE TERMINAL DISEASE OR CONDITION GIVEN IN PART 1(a)
Diabetes mellitus

19a. DATE OF OPERATION	19b. CONDITION FOR WHICH OPERATION WAS PERFORMED	20a. AUTOPSY?	20b. IF YES, WERE FINDINGS USED IN CERTIFYING CAUSES OF DEATH?
		YES [ ] NO [X]	YES [ ] NO [ ]

21a. ACCIDENT WAS UNDERLYING OR CONTRIBUTING CAUSE OF DEATH (IF EITHER, NOTIFY MEDICAL EXAMINER)	21b. TIME OF INJURY HOUR A.M. P.M. MONTH DAY YEAR 19	21c. HOW INJURY OCCURRED (ENTER NATURE OF INJURY IN ITEM 18, PART I OR PART 2)

21d. INJURY OCCURRED WHILE AT WORK / NOT WHILE AT WORK	21e. PLACE OF INJURY (AT HOME, STREET, FACTORY, OFFICE, FARM, ETC.)	21f. LOCATION STREET / CITY OR TOWN / COUNTY / STATE

22a. I certify that (I) (this hospital) attended the deceased from June 3, 19 74, to June 14, 19 74 that (I) (we) last saw the deceased alive on the date above, and that in (my) (our) opinion death occurred on the date and hour and from the causes stated above, (I) (we) (did) (did not) view the body after death.

22b. SIGNATURE	DEGREE	ATTENDING PHYSICIAN / MEDICAL DIRECTOR / STAFF PHYSICIAN	22c. DATE SIGNED
Klaus H. Huebner	M.D.	[X] / [X] / [ ]	6-14-74

22d. PHYSICIAN'S NAME (TYPE OR PRINT)	22e. ADDRESS
K. H. HUEBNER, M.D.	VAH, Perry Point, Md.

23a. BURIAL, CREMATION, REMOVAL (SPECIFY)	23b. DATE	23c. NAME OF CEMETERY OR CREMATORY	23d. LOCATION CITY OR TOWN / COUNTY / STATE
BURIAL	6-19-74	Harmony Mem. Park	Highland Park, Md.

24. FUNERAL DIRECTOR NAME	ADDRESS	25a. DATE REC'D. BY REGISTRAR	25b. REGISTRAR'S SIGNATURE
H.S. Washington & Sons	4925 Deane Ave	JUN 19 1974	Sidney H. Norton
Washington Funeral Home, Washington, DC			

TO HOSPITAL OR ATTENDING PHYSICIAN: The law requires that the death certificate be executed within 24 hours after death. Page 4 may be retained by the hospital or attending physician.

TO FUNERAL DIRECTOR: After this certificate has been signed by the attending physician and completely filled in by the funeral director, it should be detached for use as the burial-transit permit. Then please remove carbon papers. Pages 1 and 2 should be filed within 72 hours with the State Dept. of Health and Mental Hygiene prior to burial, cremation, or removal.

IMPORTANT: If item 21 is marked or item 18 shows any injury, or other traumatic event, the medical examiner must be notified at once.

DIVISION OF VITAL RECORDS, 301 W. PRESTON ST., BALTIMORE, MARYLAND 21201

BP

DHMH - 16 60M 7/73
(VR A 15 (4))

STATE OF MARYLAND
DEPARTMENT OF HEALTH AND MENTAL HYGIENE
CERTIFICATE OF DEATH

1 - FOR STATE REGISTRAR

REG. NO. 15391

DIVISION OF VITAL RECORDS, 301 W. PRESTON ST., BALTIMORE, MARYLAND 21201

1. DECEASED NAME (TYPE OR PRINT)	FIRST Leslie	MIDDLE	LAST Astle	2a. DATE OF DEATH MONTH DAY YEAR	2b. HOUR 3PM M
3. SEX Male	4. RACE White	5. DATE OF BIRTH MONTH April DAY 3, 1886		6. AGE (IN YEARS LAST BIRTHDAY) 88 YRS.	IF UNDER 1 YEAR: MONTHS, DAYS; IF UNDER 24 HRS.: HOURS, MIN
7a. BIRTHPLACE (STATE OR FOREIGN COUNTRY) USA Maryland	7b. CITIZEN OF WHAT COUNTRY? USA	8. MARRIED ☐ NEVER MARRIED ☒ WIDOWED ☐ DIVORCED ☐		9. BALTIMORE CITY OR COUNTY OF DEATH Cecil County MD.	
10. CITY OR TOWN OF DEATH Elkton	11. NAME OF HOSPITAL, NURSING HOME OR OTHER INSTITUTION (IF NOT IN SUCH FACILITY, GIVE STREET ADDRESS) Union Hospital			12a. USUAL OCCUPATION (TYPE OF WORK FOR MOST OF WORKING LIFE) Painter	12b. KIND OF BUSINESS OR INDUSTRY
USUAL RESIDENCE (IF NURSING HOME OR OTHER INSTITUTION, GIVE RESIDENCE BEFORE ADMISSION) 13a. STATE Maryland	13b. COUNTY Cecil	13c. CITY OR TOWN Elkton	13d. INSIDE CITY LIMITS? YES ☐ NO ☒	13e. STREET ADDRESS RD# 3	
14. FATHER'S NAME FIRST William	MIDDLE	LAST Astle	15. MOTHER'S MAIDEN NAME FIRST Rebecca	MIDDLE L.	LAST Harrigan
16a. WAS DECEASED EVER IN U.S. ARMED FORCES? (YES, NO OR UNKNOWN) No	(IF YES, GIVE WAR OR DATES)	16b. SOCIAL SECURITY NO. 214-22-7022	17. INFORMANT	ADDRESS Grover Hawkins Elkton, Md. RD#3	

MEDICAL CERTIFICATION

18. CAUSE OF DEATH (Enter only one cause per line for (a), (b), and (c).)
PART I. DEATH WAS CAUSED BY:
Conditions, if any, which gave rise to immediate cause (a), stating the underlying cause last.

		APPROXIMATE INTERVAL BETWEEN ONSET AND DEATH
IMMEDIATE CAUSE (a)	Acute coronary occlusion - sudden-died in sleep	
DUE TO, OR AS A CONSEQUENCE OF (b)	Arteriosclerotic cardiovascular disease - several	yrs.
DUE TO, OR AS A CONSEQUENCE OF (c)		

PART 2. OTHER SIGNIFICANT CONDITIONS CONTRIBUTING TO DEATH BUT NOT RELATED TO THE TERMINAL DISEASE OR CONDITION GIVEN IN PART 1(a)

19a. DATE OF OPERATION	19b. CONDITION FOR WHICH OPERATION WAS PERFORMED	20a. AUTOPSY? YES ☐ NO ☒	20b. IF YES, WERE FINDINGS USED IN CERTIFYING CAUSES OF DEATH? YES ☐ NO ☐

21a. ACCIDENT WAS UNDERLYING ☐ OR CONTRIBUTING ☐ CAUSE OF DEATH (IF EITHER, NOTIFY MEDICAL EXAMINER)	21b. TIME OF INJURY HOUR A.M. P.M. MONTH DAY YEAR 19	21c. HOW INJURY OCCURRED (ENTER NATURE OF INJURY IN ITEM 18, PART 1 OR PART 2)	
21d. INJURY OCCURRED WHILE AT WORK ☐ NOT WHILE AT WORK ☐	21e. PLACE OF INJURY (AT HOME, STREET, FACTORY, OFFICE, FARM, ETC.)	21f. LOCATION STREET CITY OR TOWN COUNTY STATE	

22a. I certify that (I) (~~this hospital~~) attended the deceased from 4-27, 1973, to 6-9, 1974, that (I) (~~we~~) last saw the deceased alive on 6-6, 1974, and that in (my) (~~our~~) opinion death occurred on the date and hour and from the causes stated above. (I) (we) (did) (did not) view the body after death.

22b. SIGNATURE S. Ralph Andrews Jr.	DEGREE M.D.	ATTENDING PHYSICIAN ☒ MEDICAL DIRECTOR ☐ STAFF PHYSICIAN ☐	22c. DATE SIGNED 6/10/74	
22d. PHYSICIAN'S NAME (TYPE OR PRINT) S. Ralph Andrews, Jr., M.D.	22e. ADDRESS 233 E. Main St., Elkton, Md.			

23a. BURIAL, CREMATION, REMOVAL (SPECIFY) Burial	23b. DATE 6/13/74	23c. NAME OF CEMETERY OR CREMATORY Rosebank Cem.	23d. LOCATION CITY OR TOWN Calvert COUNTY Cecil STATE Maryland
24. FUNERAL DIRECTOR NAME Robert T. Jones	ADDRESS Newark, Del	25a. DATE REC'D. BY REGISTRAR JUN 14 1974	25b. REGISTRAR'S SIGNATURE Sidney [illegible] Norton

TO HOSPITAL OR ATTENDING PHYSICIAN: The law requires that the death certificate be executed within 24 hours after death. Page 4 must be retained by the hospital or attending physician.

TO FUNERAL DIRECTOR: After this certificate has been signed by the attending physician and completely filled in by the funeral director, it should be detached for use as the burial-transit permit. Then please remove carbon papers. Pages 1 and 2 should be filed within 72 hours after death with the State Dept. of Health and Mental Hygiene prior to burial, cremation, or removal.

IMPORTANT. If Item 21 is marked or Item 18 shows any injury, or other traumatic event, the medical examiner must be notified at once.

DHMH-1660M 1/75
(VR A 15 (4))

STATE OF MARYLAND
DEPARTMENT OF HEALTH AND MENTAL HYGIENE
CERTIFICATE OF DEATH

1 - FOR STATE REGISTRAR

REG. NO. 15392

1. DECEASED NAME (TYPE OR PRINT) FIRST: William	MIDDLE: Francis	LAST: Bathon	2a. DATE OF DEATH MONTH DAY YEAR: June 2, 1974	2b. HOUR: 1:30 A.M.	
3. SEX: Male	4. RACE: White	5. DATE OF BIRTH MONTH DAY YEAR: March 30, 1925	6. AGE (IN YEARS LAST BIRTHDAY): 49 YRS.	IF UNDER 1 YEAR: MONTHS, DAYS	IF UNDER 24 HRS: HOURS, MIN
7a. BIRTHPLACE (STATE OR FOREIGN COUNTRY): Baltimore, Md.	7b. CITIZEN OF WHAT COUNTRY?: U.S.A.	8. MARRIED ☒ NEVER MARRIED ☐ WIDOWED ☐ DIVORCED ☐	9 BALTIMORE CITY OR COUNTY OF DEATH: Cecil MD.		
10. CITY OR TOWN OF DEATH: Elkton	11. NAME OF HOSPITAL, NURSING HOME OR OTHER INSTITUTION (IF NOT IN SUCH FACILITY, GIVE STREET ADDRESS): Union Hospital	12a. USUAL OCCUPATION (TYPE OF WORK FOR MOST OF WORKING LIFE): Owner	12b. KIND OF BUSINESS OR INDUSTRY: Lumber		
USUAL RESIDENCE (IF NURSING HOME OR OTHER INSTITUTION, GIVE RESIDENCE BEFORE ADMISSION) 13a. STATE: Md.	13b. COUNTY: Cecil	13c. CITY OR TOWN: Elkton	13d. INSIDE CITY LIMITS? YES ☐ NO ☒	13e. STREET ADDRESS: R. D. #3 Box 453	
14. FATHER'S NAME FIRST: G.	MIDDLE: Howard	LAST: Bathon	15. MOTHER'S MAIDEN NAME FIRST: Nancy	MIDDLE: M.	LAST: Suron
16a. WAS DECEASED EVER IN U.S. ARMED FORCES? (YES, NO OR UNKNOWN): yes	(IF YES, GIVE WAR OR DATES): WW #2	16b. SOCIAL SECURITY NO.: 219-16-4988	17. INFORMANT: Patricia Anne Bathon	ADDRESS: R. D. #3 Box 453 Elkton, Md.	

MEDICAL CERTIFICATION

18. CAUSE OF DEATH (Enter only one couse per line for (a), (b), and (c).)
PART I. DEATH WAS CAUSED BY:
Conditions, if any, which gave rise to immediate couse (a), stating the underlying couse last.

		APPROXIMATE INTERVAL BETWEEN ONSET AND DEATH
I 10 9	IMMEDIATE CAUSE (a): Cardiac arrest	1hr.
	DUE TO, OR AS A CONSEQUENCE OF (b): Acute Myocardial Infarct	2hrs.
	DUE TO, OR AS A CONSEQUENCE OF (c):	

PART 2. OTHER SIGNIFICANT CONDITIONS CONTRIBUTING TO DEATH BUT NOT RELATED TO THE TERMINAL DISEASE OR CONDITION GIVEN IN PART 1(a)

19a. DATE OF OPERATION	19b. CONDITION FOR WHICH OPERATION WAS PERFORMED	20a. AUTOPSY? YES ☐ NO ☒	20b. IF YES, WERE FINDINGS USED IN CERTIFYING CAUSES OF DEATH? YES ☐ NO ☐

21a. ACCIDENT WAS UNDERLYING ☐ OR CONTRIBUTING ☐ CAUSE OF DEATH (IF EITHER, NOTIFY MEDICAL EXAMINER)	21b. TIME OF INJURY HOUR A.M. P.M. MONTH DAY YEAR 19	21c. HOW INJURY OCCURRED (ENTER NATURE OF INJURY IN ITEM 18, PART 1 OR PART 2)		
21d. INJURY OCCURRED WHILE AT WORK ☐ NOT WHILE AT WORK ☐	21e. PLACE OF INJURY (AT HOME, STREET, FACTORY, OFFICE, FARM, ETC.)	21f. LOCATION STREET	CITY OR TOWN	COUNTY	STATE

22a. I certify that (I) (this hospital) attended the deceased from June 19 74 to June 2 19 74, that (I) (we) last saw the deceased alive on June 2 19 74, and that in my (our) opinion death occurred on the date and hour and from the causes stated above. (I) (we) (did) (did not) view the body after death.

22b. SIGNATURE	DEGREE: ATTENDING PHYSICIAN ☒ MEDICAL DIRECTOR ☐ STAFF PHYSICIAN ☐	22c. DATE SIGNED: June 3, 1974	
22d. PHYSICIAN'S NAME (TYPE OR PRINT): Joseph S. Lanzi, M.D.	22e. ADDRESS: Elkton Medical Park, Elkton, Md.		

23a. BURIAL, CREMATION, REMOVAL (SPECIFY): Burial	23b. DATE: June 5, 1974	23c. NAME OF CEMETERY OR CREMATORY: Immaculate Conception	23d. LOCATION CITY OR TOWN: Cherry Hill	COUNTY: Cecil	STATE: Md
24. FUNERAL DIRECTOR NAME: [illegible] FUNERAL HOME	ADDRESS: Elkton, Md.	25a. DATE REC'D. BY REGISTRAR: JUN 5 1974	25b. REGISTRAR'S SIGNATURE: Lindsay Watson		

TO HOSPITAL OR ATTENDING PHYSICIAN: The law requires that the death certificate be executed within 24 hours after death. Page 4 to be retained by the hospital or attending physician.

TO FUNERAL DIRECTOR: After this certificate has been signed by the attending physician and completely filled in by the funeral director, Page 3 should be detached for use as the burial-transit permit. Then please remove carbon papers. Pages 1 and 2 should be filed within 72 hours after death with the State Dept. of Health and Mental Hygiene prior to burial, cremation, or removal.

IMPORTANT: If Item 21 is marked or Item 18 shows any injury, or other traumatic event, the medical examiner must be notified at once.

DIVISION OF VITAL RECORDS, 301 W. PRESTON ST., BALTIMORE, MARYLAND 21201

DHMH-16 60M 1/73
(VR A 15 (4))

MARYLAND STATE DEPARTMENT OF HEALTH
DIVISION OF VITAL RECORDS, 301 W. PRESTON STREET, BALTIMORE, MARYLAND 21201

CERTIFICATE OF DEATH

15393

1

TO HOSPITAL OR ATTENDING PHYSICIAN: The law requires that the death certificate be executed within 24 hours after death. Page 4 may be retained by the hospital or attending physician.
TO FUNERAL DIRECTOR: After this certificate has been signed by the attending physician and completely filled in by the funeral director, page 3 should be detached for use as the burial-transit permit. Then please remove carbon papers. Pages 1 and 2 should be filed with the State Dept. of Health prior to burial, cremation, or removal, and in any event, within 72 hours after death.

VR A15 (4)
30M REV. 1-68

1. DECEASED-NAME (Type or print) First	Middle	Last	2a. DATE OF DEATH Month	Day	Year	2b. HOUR
SAMUEL	HILL	BEASTEN	JUNE	15	1974	11:40 PM

3. SEX	4. RACE	5. DATE OF BIRTH	6. AGE (In years last birthday)	IF UNDER 1 YEAR: MONTHS / DAYS	IF UNDER 24 HRS.: HOURS / MIN.
MALE	WHITE	NOV. 5, 1885	88 YRS.		

7a. BIRTHPLACE (State or foreign country)	7b. CITIZEN OF WHAT COUNTRY?	8. MARRIED / NEVER MARRIED / WIDOWED / DIVORCED	9. COUNTY OF DEATH
MD.	U.S.A.	WIDOWED ☒	CECIL Md.

10. CITY OR TOWN OF DEATH	11. NAME OF HOSPITAL OR INSTITUTION (If not in hospital give street address)	12a. USUAL OCCUPATION (Kind of work done during most of working life, even if retired.)	12b. KIND OF BUSINESS OR INDUSTRY
ELKTON	UNION HOSP.	MAINTENANCE	DAIRY

13a. USUAL RESIDENCE (Where deceased lived, if institution: Residence before admission) STATE	13b. COUNTY	13c. CITY OR TOWN	13d. INSIDE CITY LIMITS?	13e. STREET AND NUMBER
MD.	KENT	KENNEDYVILLE	YES ☐ NO ☒	NONE

14. FATHER'S NAME First	Middle	Last	15. MOTHER'S MAIDEN NAME First	Middle	Last
GEORGE	M.	BEASTEN	SARA		HILL

16a. WAS DECEASED EVER IN U.S. ARMED FORCES? Yes, no, or unknown (If yes give war or dates of service)	16b. SOCIAL SECURITY NO.	17. INFORMANT	Address
NO —	218-07-3529	HOSPITAL RECORDS	ELKTON, MD.

MEDICAL CERTIFICATION

18. **CAUSE OF DEATH** (Enter only one cause per line for (a), (b), and (c).)
PART I. DEATH WAS CAUSED BY:
IMMEDIATE CAUSE (a) Arteriosclerotic Heart disease — APPROXIMATE INTERVAL BETWEEN ONSET AND DEATH: 10 years
4123
Conditions, if any, which gave rise to immediate cause (a), stating the underlying cause last.
DUE TO, OR AS A CONSEQUENCE OF (b)
DUE TO, OR AS A CONSEQUENCE OF (c)

PART 2. OTHER SIGNIFICANT CONDITIONS CONTRIBUTING TO DEATH BUT NOT RELATED TO THE TERMINAL DISEASE OR CONDITION GIVEN IN PART 1(a)
Acute congestive Failure with probably pulmonary embolus.

19a. DATE OF OPERATION	19b. CONDITION FOR WHICH OPERATION WAS PERFORMED	20a. AUTOPSY?	20b. IF YES, WERE FINDINGS CONSIDERED IN CERTIFYING CAUSES OF DEATH?
		YES ☐ NO ☒	

21a. ACCIDENT WAS UNDERLYING ☐ OR CONTRIBUTING ☐ CAUSE OF DEATH (If either, notify medical examiner)	21b. TIME OF INJURY HOUR A.M. P.M. Month Day Year 19	21c. HOW INJURY OCCURRED (Enter nature of injury in Part 1 or Part 2, Item 18.)

21d. INJURY OCCURRED While at work ☐ Not while at work ☐	21e. PLACE OF INJURY (AT HOME, FARM, STREET, FACTORY, OFFICE BUILDING, ETC.)	21f. LOCATION Street or R.F.D. No.	City or Town	County	State

22a. **I certify** that (I) (this hospital) attended the deceased from Aug, 1960, to 15 June, 1974, that (I) (~~we~~) last saw the deceased alive on 15 June 1974, and that in (my) (~~our~~) opinion death occurred on the date and hour and from the causes stated above, (I) (~~we~~) (did) (~~did not~~) view the body after death.

22b. SIGNATURE	DEGREE	22c. DATE SIGNED
Wallace Obenshain	ATTENDING PHYS. ☒ MED. DIRECTOR ☐ STAFF PHYS. ☐	20 June 74

22d. PHYSICIAN'S NAME (Type)	22e. ADDRESS
Wallace Obenshain, M.D.	Main ST., Cecilton, Md.

23a. BURIAL, CREMATION, REMOVAL (Specify)	23b. DATE	23c. NAME OF CEMETERY OR CREMATORY	23d. LOCATION (City or Town) (County) (State)
BURIAL	6-18-74	SHREWSBURY CEMTY	KENNEDYVILLE KENT MD.

24. FUNERAL DIRECTOR	ADDRESS	25a. REC'D BY REGISTRAR DATE	25b. REGISTRAR'S SIGNATURE
VICTOR N. KENNEDY	STILL POND, MD	JUN 21 1974	Sidney H. Norton

Arteriosclerotic Heart disease 10 years

Acute congestive Failure with probably pulmonary embolus.

15 June 74 Aug 60 15 June 74

Wallace Obenshain, M.D. Main St., Cecilton, Md.

STATE OF MARYLAND
DEPARTMENT OF HEALTH AND MENTAL HYGIENE
CERTIFICATE OF DEATH

1 - FOR STATE REGISTRAR

REG. NO. 15394

DIVISION OF VITAL RECORDS, 301 W. PRESTON ST., BALTIMORE, MARYLAND 21201

TO HOSPITAL OR ATTENDING PHYSICIAN: The law requires that the death certificate be executed within 24 hours after death. Page 4 must be retained by the hospital or attending physician.

TO FUNERAL DIRECTOR: After this certificate has been signed by the attending physician and completely filled in by the funeral director, page 3 should be detached for use as the burial-transit permit. Then please remove carbon papers. Pages 1 and 2 should be filed within 72 hours after death with the State Dept. of Health and Mental Hygiene prior to burial, cremation, or removal.

IMPORTANT: If Item 21 is marked or Item 18 shows any injury, or other traumatic event, the medical examiner must be notified at once.

1. DECEASED NAME (TYPE OR PRINT) FIRST: Clifford	MIDDLE: Augustus	LAST: Brown	2a. DATE OF DEATH MONTH DAY YEAR: 6 18 1974	2b. HOUR: A: 10:30 M
3. SEX: Male	4. RACE: White	5. DATE OF BIRTH MONTH DAY YEAR: 11 1 1900	6. AGE (IN YEARS LAST BIRTHDAY): 73 YRS.	IF UNDER 1 YEAR: MONTHS DAYS; IF UNDER 24 HRS: HOURS MIN
7a. BIRTHPLACE (STATE OR FOREIGN COUNTRY): Maryland	7b. CITIZEN OF WHAT COUNTRY?: U.S.A.	8. MARRIED ☐ NEVER MARRIED ☒ WIDOWED ☐ DIVORCED ☐	9 BALTIMORE CITY OR COUNTY OF DEATH: Cecil MD.	
10. CITY OR TOWN OF DEATH: Elkton	11. NAME OF HOSPITAL, NURSING HOME OR OTHER INSTITUTION (IF NOT IN SUCH FACILITY, GIVE STREET ADDRESS): Union of Cecil County		12a USUAL OCCUPATION (TYPE OF WORK FOR MOST OF WORKING LIFE): Farmer	12b. KIND OF BUSINESS OR INDUSTRY: --
USUAL RESIDENCE (IF NURSING HOME OR OTHER INSTITUTION, GIVE RESIDENCE BEFORE ADMISSION) 13a. STATE: Maryland	13b COUNTY: Cecil	13c. CITY OR TOWN: Northeast	13d. INSIDE CITY LIMITS? YES ☐ NO ☒	13e. STREET ADDRESS: R.D.# 1, Box 126
14. FATHER'S NAME FIRST: Randall	MIDDLE: Augusta	LAST: Brown	15 MOTHER'S MAIDEN NAME FIRST: Margaret	MIDDLE: Susan LAST: Folks
16a. WAS DECEASED EVER IN U.S. ARMED FORCES? (YES, NO OR UNKNOWN): No	16b. SOCIAL SECURITY NO. (IF YES, GIVE WAR OR DATES): 212-38-8496T		17. INFORMANT ADDRESS: Mrs. Helen Brown (Niece) Same	

MEDICAL CERTIFICATION

18 CAUSE OF DEATH (Enter only one cause per line for (a), (b), and (c).)
PART I. DEATH WAS CAUSED BY:

		APPROXIMATE INTERVAL BETWEEN ONSET AND DEATH
IMMEDIATE CAUSE (a)	Acute Cardiac Failure	1-Hour
DUE TO, OR AS A CONSEQUENCE OF (b)	Myocardial Infarction	1-Month
DUE TO, OR AS A CONSEQUENCE OF (c)		

Conditions, if any, which gave rise to immediate cause (a), stating the underlying cause last. 4109

PART 2. OTHER SIGNIFICANT CONDITIONS CONTRIBUTING TO DEATH BUT NOT RELATED TO THE TERMINAL DISEASE OR CONDITION GIVEN IN PART 1(a)

19a. DATE OF OPERATION	19b. CONDITION FOR WHICH OPERATION WAS PERFORMED	20a. AUTOPSY? YES ☐ NO ☒	20b. IF YES, WERE FINDINGS USED IN CERTIFYING CAUSES OF DEATH? YES ☐ NO ☐

21a. ACCIDENT WAS UNDERLYING ☐ OR CONTRIBUTING ☐ CAUSE OF DEATH (IF EITHER, NOTIFY MEDICAL EXAMINER)	21b. TIME OF INJURY HOUR A.M. P.M. MONTH DAY YEAR 19	21c. HOW INJURY OCCURRED (ENTER NATURE OF INJURY IN ITEM 18, PART 1 OR PART 2)	
21d. INJURY OCCURRED WHILE AT WORK ☐ NOT WHILE AT WORK ☐	21e. PLACE OF INJURY (AT HOME, STREET, FACTORY, OFFICE, FARM, ETC.)	21f. LOCATION STREET / CITY OR TOWN / COUNTY / STATE	

22a. I certify that (I) (☒ hospital) attended the deceased from 5/29/ 19 74, to 6/18/ 19 74, that (I) (☒) lost sow the deceased alive on 6/16/ 19 74, and that in (my) (☒) opinion death occurred on the date and hour and from the causes stated above, (I) (☒) did) (~~did not~~) view the body after death.

22b. SIGNATURE: James L. Johnson	DEGREE: M.D.	ATTENDING PHYSICIAN ☒ MEDICAL DIRECTOR ☐ STAFF PHYSICIAN ☐	22c. DATE SIGNED: 6/18/74
22d. PHYSICIAN'S NAME (TYPE OR PRINT): James L. Johnson M.D.	22e ADDRESS: 245 E. High, St. Elkton Cecil Md.		

23a. BURIAL, CREMATION, REMOVAL (SPECIFY): Burial	23b. DATE: 6/21/74	23c NAME OF CEMETERY OR CREMATORY: Friends Burial Ground	23d. LOCATION CITY OR TOWN: Calvert	COUNTY: Cecil	STATE: Md.
24. FUNERAL DIRECTOR NAME: Ralph E. Hicks	ADDRESS: HICKS HOME for FUNERALS, ELKTON, MD.	25a. DATE REC'D. BY REGISTRAR: JUN 26 1974	25b. REGISTRAR'S SIGNATURE: Lidwyn Norton		

DHMH-16 60M 1/73
(VR A 15 (4))

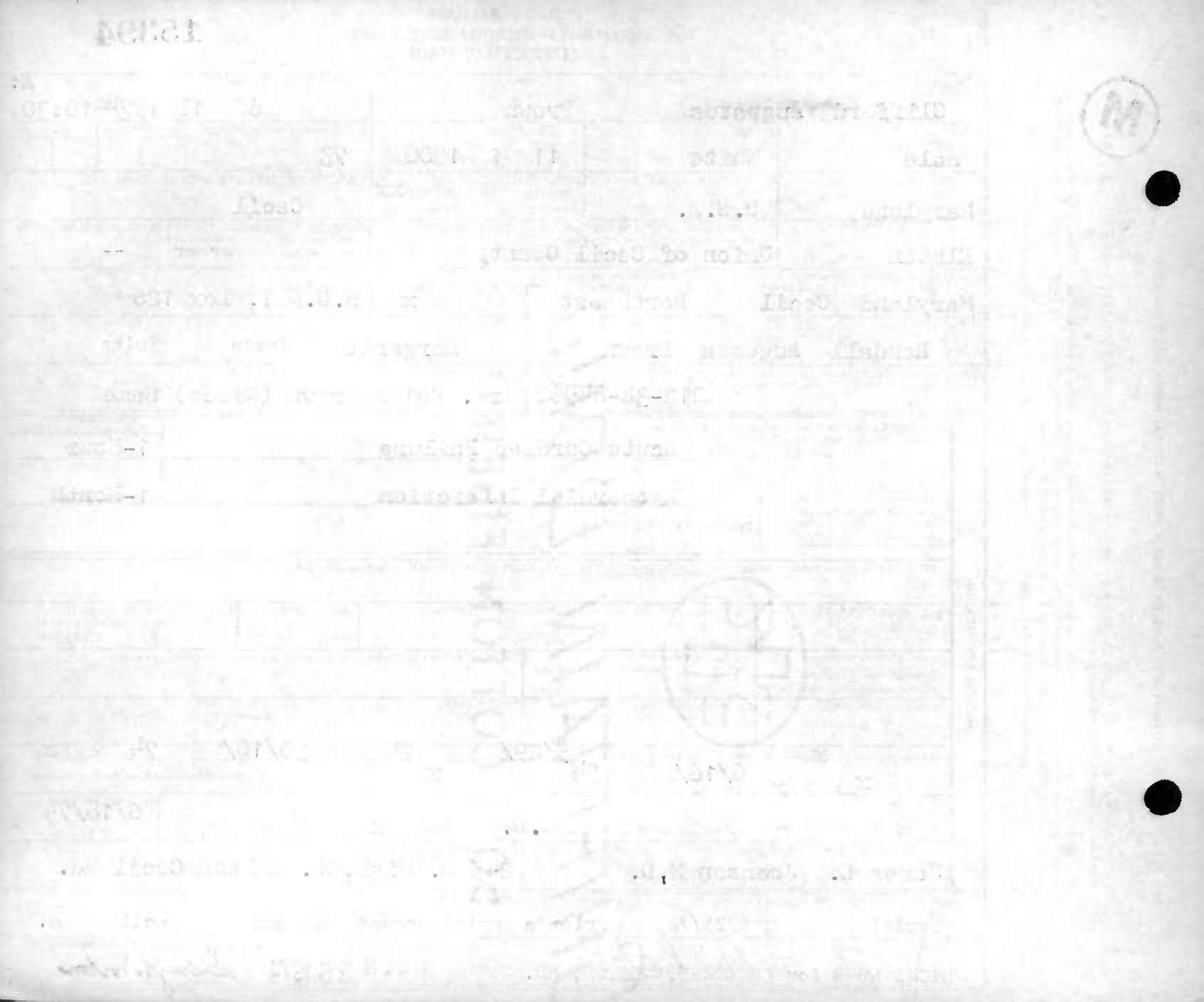

STATE OF MARYLAND
DEPARTMENT OF HEALTH AND MENTAL HYGIENE
CERTIFICATE OF DEATH

15395
REG. NO.

1 - FOR STATE REGISTRAR

DIVISION OF VITAL RECORDS, 301 W. PRESTON ST., BALTIMORE, MARYLAND 21201

TO HOSPITAL OR ATTENDING PHYSICIAN: The law requires that the death certificate be executed within 24 hours after death. Page 4 may be retained by the hospitol or attending physicion.

TO FUNERAL DIRECTOR: After this certificate has been signed by the attending physician and completely filled in by the funeral director, Page 3 should be detached for use as the burial-transit permit. Then please remove carbon papers. Pages 1 and 2 should be filed within 72 hours after death with the State Dept. of Health and Mental Hygiene prior to burial, cremation, or removal.

IMPORTANT: If item 21 is marked or item 18 shows any injury, or other traumatic event, the medical examiner must be notified at once.

1. DECEASED NAME (TYPE OR PRINT) FIRST: ALFRED	MIDDLE: H.	LAST: BUCK	2a. DATE OF DEATH MONTH DAY YEAR: June 17, 1974	2b. HOUR: 6:50 pm
3. SEX: Male	4. RACE: White	5. DATE OF BIRTH MONTH DAY YEAR: December 13, 1906	6. AGE (IN YEARS LAST BIRTHDAY): 67 YRS.	IF UNDER 1 YEAR: MONTHS / DAYS; IF UNDER 24 HRS: HOURS / MIN.
7a. BIRTHPLACE (STATE OR FOREIGN COUNTRY): Maryland	7b. CITIZEN OF WHAT COUNTRY?: USA	8. MARRIED [X] NEVER MARRIED [ ] WIDOWED [ ] DIVORCED [ ]	9. BALTIMORE CITY OR COUNTY OF DEATH: Cecil MD.	
10. CITY OR TOWN OF DEATH: Perry Point	11. NAME OF HOSPITAL, NURSING HOME OR OTHER INSTITUTION (IF NOT IN SUCH FACILITY, GIVE STREET ADDRESS): Veterans Administration Hospital		12a. USUAL OCCUPATION (TYPE OF WORK FOR MOST OF WORKING LIFE): Draftsman, Supt.	12b. KIND OF BUSINESS OR INDUSTRY: Abeer.Prv.Gr.
USUAL RESIDENCE (IF NURSING HOME OR OTHER INSTITUTION, GIVE RESIDENCE BEFORE ADMISSION) 13a. STATE: Maryland	13b. COUNTY: Harford	13c. CITY OR TOWN: Fallston	13d. INSIDE CITY LIMITS? XXXXX NO [ ]	13e. STREET ADDRESS: 900 Waters Avenue
14. FATHER'S NAME FIRST: John	MIDDLE	LAST: Buck (D)	15. MOTHER'S MAIDEN NAME FIRST: Nettie	MIDDLE	LAST: Shipley (D)
16a. WAS DECEASED EVER IN U.S. ARMED FORCES? (YES, NO OR UNKNOWN): Yes	(IF YES, GIVE WAR OR DATES): WW II	16b. SOCIAL SECURITY NO.: 225-07-1700	17. INFORMANT ADDRESS: VA Hospital records, Perry Point, Md.	

MEDICAL CERTIFICATION

18. CAUSE OF DEATH (Enter only one cause per line for (a), (b), and (c).)
PART I. DEATH WAS CAUSED BY:
IMMEDIATE CAUSE (a): Pulmonary edema & congestion, bilateral
DUE TO, OR AS A CONSEQUENCE OF (b): C.V.A. w/infarct of left parietal lobe of brain
DUE TO, OR AS A CONSEQUENCE OF (c): Cerebral arteriosclerosis, severe
APPROXIMATE INTERVAL BETWEEN ONSET AND DEATH:

4339
Conditions, if any, which gave rise to immediate cause (a), stating the underlying cause last.

PART 2. OTHER SIGNIFICANT CONDITIONS CONTRIBUTING TO DEATH BUT NOT RELATED TO THE TERMINAL DISEASE OR CONDITION GIVEN IN PART 1(a): Arteriosclerosis, generalized

19a. DATE OF OPERATION	19b. CONDITION FOR WHICH OPERATION WAS PERFORMED	20a. AUTOPSY? YES [X] NO [ ]	20b. IF YES, WERE FINDINGS USED IN CERTIFYING CAUSES OF DEATH? YES [ ] NO [ ]
21a. ACCIDENT WAS UNDERLYING [ ] OR CONTRIBUTING [ ] CAUSE OF DEATH (IF EITHER, NOTIFY MEDICAL EXAMINER)	21b. TIME OF INJURY HOUR A.M. P.M. MONTH DAY YEAR 19	21c. HOW INJURY OCCURRED (ENTER NATURE OF INJURY IN ITEM 18, PART 1 OR PART 2)	
21d. INJURY OCCURRED WHILE AT WORK [ ] NOT WHILE AT WORK [ ]	21e. PLACE OF INJURY (AT HOME, STREET, FACTORY, OFFICE, FARM, ETC.)	21f. LOCATION STREET / CITY OR TOWN / COUNTY / STATE	

22a. I certify that (I) (this hospital) attended the deceased from November 23, 19 73, to June 17, 19 74, that (I) (we) last XXXX

STATE OF MARYLAND
DEPARTMENT OF HEALTH AND MENTAL HYGIENE
CERTIFICATE OF DEATH

1 - FOR STATE REGISTRAR

REG. NO. 15396

1. DECEASED NAME (TYPE OR PRINT) FIRST: Lester	MIDDLE: H. W.	LAST: Burns	2a. DATE OF DEATH MONTH: 6	DAY: 29	YEAR: 74	2b. HOUR: 7:55 A.M.
3. SEX: Male	4. RACE: White	5. DATE OF BIRTH MONTH: 6	DAY: 6	YEAR: 94	6. AGE (IN YEARS LAST BIRTHDAY): 80 YRS.	IF UNDER 1 YEAR: MONTHS / DAYS; IF UNDER 24 HRS: HOURS / MIN.
7a. BIRTHPLACE (STATE OR FOREIGN COUNTRY): Pennsylvania	7b. CITIZEN OF WHAT COUNTRY?: U.S.A.	8. MARRIED ☐ NEVER MARRIED ☐ WIDOWED ☒ DIVORCED ☐	9. BALTIMORE CITY OR COUNTY OF DEATH: Cecil MD.			
10. CITY OR TOWN OF DEATH: Elkton	11. NAME OF HOSPITAL, NURSING HOME OR OTHER INSTITUTION (IF NOT IN SUCH FACILITY, GIVE STREET ADDRESS): Union Hospital of Cecil County	12a. USUAL OCCUPATION (TYPE OF WORK FOR MOST OF WORKING LIFE): Rtd. DuPont Co.-Edgemoor	12b. KIND OF BUSINESS OR INDUSTRY			
USUAL RESIDENCE (IF NURSING HOME OR OTHER INSTITUTION, GIVE RESIDENCE BEFORE ADMISSION) 13a. STATE: Md.	13b. COUNTY: Cecil	13c. CITY OR TOWN: Chesa. City	13d. INSIDE CITY LIMITS? YES ☐ NO ☒	13e. STREET ADDRESS: Hollywood Beach		
14. FATHER'S NAME FIRST: Horace	MIDDLE: A.	LAST: Burns	15. MOTHER'S MAIDEN NAME FIRST: Anna	MIDDLE: C.	LAST: Weihmiller	
16a. WAS DECEASED EVER IN U.S. ARMED FORCES? (YES, NO OR UNKNOWN): NO	(IF YES, GIVE WAR OR DATES)	16b. SOCIAL SECURITY NO.: 221--03-1423	17. INFORMANT: Eloise B. Shaffer/Wilm.,Del.	ADDRESS: 1311 N. Hillside Blvd.		

MEDICAL CERTIFICATION

18. CAUSE OF DEATH (Enter only one cause per line for (a), (b), and (c).)
PART I. DEATH WAS CAUSED BY:
IMMEDIATE CAUSE (a): Massive Myocardial Infarction
2509 Conditions, if any, which gave rise to immediate cause (a), stating the underlying cause last.
DUE TO, OR AS A CONSEQUENCE OF (b): ASHD
DUE TO, OR AS A CONSEQUENCE OF (c): Diabetes Mellitus
APPROXIMATE INTERVAL BETWEEN ONSET AND DEATH

PART 2. OTHER SIGNIFICANT CONDITIONS CONTRIBUTING TO DEATH BUT NOT RELATED TO THE TERMINAL DISEASE OR CONDITION GIVEN IN PART 1(a)

19a. DATE OF OPERATION	19b. CONDITION FOR WHICH OPERATION WAS PERFORMED	20a. AUTOPSY? YES ☐ NO ☒	20b. IF YES, WERE FINDINGS USED IN CERTIFYING CAUSES OF DEATH? YES ☐ NO ☐
21a. ACCIDENT WAS UNDERLYING ☐ OR CONTRIBUTING ☐ CAUSE OF DEATH (IF EITHER, NOTIFY MEDICAL EXAMINER)	21b. TIME OF INJURY HOUR A.M. P.M. MONTH DAY YEAR 19	21c. HOW INJURY OCCURRED (ENTER NATURE OF INJURY IN ITEM 18, PART 1 OR PART 2)	
21d. INJURY OCCURRED WHILE AT WORK ☐ NOT WHILE AT WORK ☐	21e. PLACE OF INJURY (AT HOME, STREET, FACTORY, OFFICE, FARM, ETC.)	21f. LOCATION STREET / CITY OR TOWN / COUNTY / STATE	

22a. I certify that (I) (this hospital) attended the deceased from Jan 2, 19 74, to 29 June, 19 74, that (I) (we) last saw the deceased alive on 29 June, 19 74, and that in (my) (our) opinion death occurred on the date and hour and from the causes stated above, (I) (we) (did) (did not) view the body after death.

22b. SIGNATURE: Wallace Obenshain	DEGREE: MD	ATTENDING PHYSICIAN ☐ MEDICAL DIRECTOR ☑ STAFF PHYSICIAN ☐	22c. DATE SIGNED: 2 July 74
22d. PHYSICIAN'S NAME (TYPE OR PRINT): Dr. Wallace Obenshain	22e. ADDRESS: Cecilton, Maryland		

23a. BURIAL, CREMATION, REMOVAL (SPECIFY): Burial	23b. DATE: 7/03/74	23c. NAME OF CEMETERY OR CREMATORY: Church Hill Cemetery	23d. LOCATION CITY OR TOWN / COUNTY / STATE: Church Hill, Maryland	
24. FUNERAL DIRECTOR NAME: Albert J McCarry Jr	ADDRESS: 2700 Washington St. Wilmington, Delaware	25a. DATE REC'D. BY REGISTRAR: JUL 15 1974	25b. REGISTRAR'S SIGNATURE: Sidney [illegible]	

IMPORTANT: If item 21 is marked or item 18 shows any injury, or other traumatic event, the medical examiner must be notified at once.

TO FUNERAL DIRECTOR: After this certificate has been signed by the attending physician and completely filled in by the funeral director, it should be detached for use as the burial-transit permit. Then please remove carbon papers. Pages 1 and 2 should be filed within 72 hours after death with the State Dept. of Health and Mental Hygiene prior to burial, cremation, or removal.

TO HOSPITAL OR ATTENDING PHYSICIAN: The law requires that the death certificate be executed within 24 hours after death. Page 4 may be retained by the hospital or attending physician.

DIVISION OF VITAL RECORDS, 301 W. PRESTON ST., BALTIMORE, MARYLAND 21201

DHMH 16 60M 1/73
(VR A 15 (4))

STATE OF MARYLAND
DEPARTMENT OF HEALTH AND MENTAL HYGIENE
CERTIFICATE OF DEATH

1 - FOR STATE REGISTRAR

15397
REG. NO.

DIVISION OF VITAL RECORDS, 301 W. PRESTON ST., BALTIMORE, MARYLAND 21201

TO HOSPITAL OR ATTENDING PHYSICIAN: The law requires that the death certificate be executed within 24 hours after death. Page 4 may be retained by the hospital or attending physician.

TO FUNERAL DIRECTOR: After this certificate has been signed by the attending physician and completely filled in by the funeral director, page 3 should be detached for use as the burial-transit permit. Then please remove carbon papers. Pages 1 and 2 should be filed within 72 hours after death with the State Dept. of Health and Mental Hygiene prior to burial, cremation, or removal.

IMPORTANT: If item 21 is marked or item 18 shows any injury, or other traumatic event, the medical examiner must be notified at once.

1. DECEASED NAME (TYPE OR PRINT) FIRST: James	MIDDLE	LAST: Davenport	2a. DATE OF DEATH MONTH DAY YEAR: June 17 1974	2b. HOUR: 5:25PM
3. SEX: Male	4. RACE: White	5. DATE OF BIRTH MONTH DAY YEAR: June 2 1921	6. AGE (IN YEARS LAST BIRTHDAY): 53 YRS.	IF UNDER 1 YEAR: MONTHS / DAYS; IF UNDER 24 HRS: HOURS / MIN.
7a. BIRTHPLACE (STATE OR FOREIGN COUNTRY): England	7b. CITIZEN OF WHAT COUNTRY?: USA	8. MARRIED ☐ NEVER MARRIED ☒ WIDOWED ☐ DIVORCED ☐	9. BALTIMORE CITY OR COUNTY OF DEATH: Cecil MD.	
10. CITY OR TOWN OF DEATH: Perry Point	11. NAME OF HOSPITAL, NURSING HOME OR OTHER INSTITUTION (IF NOT IN SUCH FACILITY, GIVE STREET ADDRESS): VAH Perry Point, Md.		12a. USUAL OCCUPATION (TYPE OF WORK FOR MOST OF WORKING LIFE): Shipping Ck.	12b. KIND OF BUSINESS OR INDUSTRY: Leviton Mfg.
USUAL RESIDENCE (IF NURSING HOME OR OTHER INSTITUTION, GIVE RESIDENCE BEFORE ADMISSION) 13a. STATE: Md.	13b. COUNTY: Harford	13c. CITY OR TOWN: Joppa	13d. INSIDE CITY LIMITS? YES ☒ NO ☐	13e. STREET ADDRESS: 239 Kearney Drive
14. FATHER'S NAME FIRST: Arnold	MIDDLE	LAST: Davenport (D)	15. MOTHER'S MAIDEN NAME FIRST: Eleanor	MIDDLE	LAST: Nightgale (D)
16a. WAS DECEASED EVER IN U.S. ARMED FORCES? (YES, NO OR UNKNOWN): Yes	(IF YES, GIVE WAR OR DATES): WW 2	16b. SOCIAL SECURITY NO.: 039-09-5935	17. INFORMANT: VA Hospital records	ADDRESS: Perry Point, Md.

MEDICAL CERTIFICATION

18. CAUSE OF DEATH (Enter only one cause per line for (a), (b), and (c).) — APPROXIMATE INTERVAL BETWEEN ONSET AND DEATH

PART I. DEATH WAS CAUSED BY:

IMMEDIATE CAUSE (a): Malignant cachexia

1519

Conditions, if any, which gave rise to immediate cause (a), stating the underlying cause last

DUE TO, OR AS A CONSEQUENCE OF (b): Carcinoma of stomach w/widespread metastasis

DUE TO, OR AS A CONSEQUENCE OF (c):

PART 2. OTHER SIGNIFICANT CONDITIONS CONTRIBUTING TO DEATH BUT NOT RELATED TO THE TERMINAL DISEASE OR CONDITION GIVEN IN PART 1(a)

19a. DATE OF OPERATION	19b. CONDITION FOR WHICH OPERATION WAS PERFORMED	20a. AUTOPSY? YES ☒ NO ☐	20b. IF YES, WERE FINDINGS USED IN CERTIFYING CAUSES OF DEATH? YES ☐ NO ☐
21a. ACCIDENT WAS UNDERLYING ☐ OR CONTRIBUTING ☐ CAUSE OF DEATH (IF EITHER, NOTIFY MEDICAL EXAMINER)	21b. TIME OF INJURY HOUR A.M. P.M. MONTH DAY YEAR 19	21c. HOW INJURY OCCURRED (ENTER NATURE OF INJURY IN ITEM 18, PART 1 OR PART 2)	
21d. INJURY OCCURRED WHILE AT WORK ☐ NOT WHILE AT WORK ☐	21e. PLACE OF INJURY (AT HOME, STREET, FACTORY, OFFICE, FARM, ETC.)	21f. LOCATION STREET / CITY OR TOWN / COUNTY / STATE	

22a. I certify that (X) (this hospital) attended the deceased from April 16, 19 74, to June 17, 19 74 [illegible] saw the deceased alive on [illegible], and that in (my) (our) opinion death occurred on the date and hour and from the causes stated above. (I) (we) (did) (did not) view the body after death.

22b. SIGNATURE: A. L. Mooney M. D.	DEGREE: ATTENDING PHYSICIAN ☐ MEDICAL DIRECTOR ☐ STAFF PHYSICIAN ☒	22c. DATE SIGNED: 6-18-74	
22d. PHYSICIAN'S NAME (TYPE OR PRINT): A. L. MOONEY, M.D.	22e. ADDRESS: VAH, Perry Point, Md.		

23a. BURIAL, CREMATION, REMOVAL (SPECIFY): Burial	23b. DATE: 6/21/74	23c. NAME OF CEMETERY OR CREMATORY: New Pawtaxet Cem.	23d. LOCATION CITY OR TOWN: Warwick	COUNTY / STATE: R.I.
24. FUNERAL DIRECTOR NAME: Evans Funeral Home, Parkville, Md.	ADDRESS: 8802 Harford road	25a. DATE REC'D. BY REGISTRAR: JUN 19 1974	25b. REGISTRAR'S SIGNATURE: Sidney [illegible] Norton	

BP

DHMH - 16 60M 7/73
(VR A 15(4))

STATE OF MARYLAND
DEPARTMENT OF HEALTH AND MENTAL HYGIENE
CERTIFICATE OF DEATH

1 - FOR STATE REGISTRAR

REG. NO. 15398

DIVISION OF VITAL RECORDS, 301 W. PRESTON ST., BALTIMORE, MARYLAND 21201

TO HOSPITAL OR ATTENDING PHYSICIAN: The law requires that the death certificate be executed within 24 hours after death. Page 4 may be retained by the hospital or attending physician.

TO FUNERAL DIRECTOR: After this certificate has been signed by the attending physician and completely filled in by the funeral director, page 4 should be detached for use as the burial-transit permit. Then please remove carbon papers. Pages 1 and 2 should be filed within 72 hours after death with the State Dept. of Health and Mental Hygiene prior to burial, cremation, or removal.

IMPORTANT: If item 21 is marked or item 18 shows any injury, or other traumatic event, the medical examiner must be notified at once.

1. DECEASED NAME (TYPE OR PRINT) FIRST / MIDDLE / LAST	RUSSELL / SYMONDS / FISHER	2a. DATE OF DEATH MONTH DAY YEAR	June 23, 1974
2b. HOUR	M		
3. SEX	Male	4. RACE	White
5. DATE OF BIRTH MONTH DAY YEAR	July 5, 1894	6. AGE (IN YEARS LAST BIRTHDAY)	79 YRS.
IF UNDER 1 YEAR: MONTHS / DAYS		IF UNDER 24 HRS: HOURS / MIN	
7a. BIRTHPLACE (STATE OR FOREIGN COUNTRY)	Illinois	7b. CITIZEN OF WHAT COUNTRY?	USA
8. MARRIED ☐ NEVER MARRIED ☐ WIDOWED ☒ DIVORCED ☐		9. BALTIMORE CITY OR COUNTY OF DEATH	Cecil MD.
10. CITY OR TOWN OF DEATH	Elkton	11. NAME OF HOSPITAL, NURSING HOME OR OTHER INSTITUTION (IF NOT IN SUCH FACILITY, GIVE STREET ADDRESS)	Union Hospital
12a. USUAL OCCUPATION (TYPE OF WORK FOR MOST OF WORKING LIFE)		12b. KIND OF BUSINESS OR INDUSTRY	Fisher Travel Agency
USUAL RESIDENCE (IF NURSING HOME OR OTHER INSTITUTION, GIVE RESIDENCE BEFORE ADMISSION) 13a. STATE	Maryland	13b. COUNTY	Cecil
13c. CITY OR TOWN	Glen Farms	13d. INSIDE CITY LIMITS? YES ☐ NO ☒	
13e. STREET ADDRESS	Mailing Address 5 E Rosemont Circle, Newark, De 19711		
14. FATHER'S NAME FIRST / MIDDLE / LAST	Albert / / Fisher	15. MOTHER'S MAIDEN NAME FIRST / MIDDLE / LAST	Julian / / (Unknown)
16a. WAS DECEASED EVER IN U.S. ARMED FORCES? (YES, NO OR UNKNOWN)	Yes	(IF YES, GIVE WAR OR DATES)	WW 1
16b. SOCIAL SECURITY NO.	222-10-0702	17. INFORMANT	Mrs. Chari F. Rosenwald, Glen Farms
ADDRESS	Newark, Delaware 19711		

MEDICAL CERTIFICATION

18. CAUSE OF DEATH (Enter only one cause per line for (a), (b), and (c).)
PART I. DEATH WAS CAUSED BY:
IMMEDIATE CAUSE (a) Aspiration pneumonia — APPROXIMATE INTERVAL BETWEEN ONSET AND DEATH: 12 hrs
DUE TO, OR AS A CONSEQUENCE OF
(b)
DUE TO, OR AS A CONSEQUENCE OF
(c)
Conditions, if any, which gave rise to immediate cause (a), stating the underlying cause last.
5319

PART 2. OTHER SIGNIFICANT CONDITIONS CONTRIBUTING TO DEATH BUT NOT RELATED TO THE TERMINAL DISEASE OR CONDITION GIVEN IN PART 1(a)
Pulmonary emphysema + Fibrosis

19a. DATE OF OPERATION	6/21/74	19b. CONDITION FOR WHICH OPERATION WAS PERFORMED	Hernia
20a. AUTOPSY? YES ☐ NO ☒		20b. IF YES, WERE FINDINGS USED IN CERTIFYING CAUSES OF DEATH? YES ☐ NO ☐	
21a. ACCIDENT WAS UNDERLYING ☐ OR CONTRIBUTING ☐ CAUSE OF DEATH (IF EITHER, NOTIFY MEDICAL EXAMINER)		21b. TIME OF INJURY HOUR A.M. P.M. MONTH DAY YEAR 19	
21c. HOW INJURY OCCURRED (ENTER NATURE OF INJURY IN ITEM 18, PART 1 OR PART 2)			
21d. INJURY OCCURRED WHILE AT WORK ☐ NOT WHILE AT WORK ☐		21e. PLACE OF INJURY (AT HOME, STREET, FACTORY, OFFICE, FARM, ETC.)	
21f. LOCATION STREET / CITY OR TOWN / COUNTY / STATE			

22a. I certify that (I) (this hospital) attended the deceased from 6/20, 19 74, to 6/23, 19 74, that (I) (we) last saw the deceased alive on 6/23/74, 19 , and that in (my) (our) opinion death occurred on the date and hour and from the causes stated above, (I) (we) (did) (~~did not~~) view the body after death.

22b. SIGNATURE	John A. Fischer, M.D.	DEGREE	M.D.
ATTENDING PHYSICIAN ☒ MEDICAL DIRECTOR ☐ STAFF PHYSICIAN ☐		22c. DATE SIGNED	6/24/74
22d. PHYSICIAN'S NAME (TYPE OR PRINT)	John A. Fischer, M.D.	22e. ADDRESS	166 W. Main Street, Elkton, Md.

23a. BURIAL, CREMATION, REMOVAL (SPECIFY)	Cremation	23b. DATE	6/24/74	23c. NAME OF CEMETERY OR CREMATORY: Silverbrook Crematory
23d. LOCATION CITY OR TOWN / COUNTY / STATE	Wilmington, Delaware			
24. FUNERAL DIRECTOR NAME	Ralph E. Hicks	ADDRESS	HICKS HOME FOR FUNERALS, ELKTON, MD.	
25a. DATE REC'D. BY REGISTRAR	JUN 26 1974	25b. REGISTRAR'S SIGNATURE	Sidney P. Watson	

DHMH-16 60M 1/73
(VR A 15 (4))

FOR 1 - STATE REGISTRAR

STATE OF MARYLAND
DEPARTMENT OF HEALTH AND MENTAL HYGIENE
CERTIFICATE OF DEATH

REG. NO. 15399

1. DECEASED NAME (TYPE OR PRINT) FIRST	MIDDLE	LAST	2a. DATE OF DEATH MONTH DAY YEAR	2b. HOUR
HELEN	J.	HEATH	June 19, 1974	M

3. SEX	4. RACE	5. DATE OF BIRTH MONTH DAY YEAR	6. AGE (IN YEARS LAST BIRTHDAY)	IF UNDER 1 YEAR MONTHS / DAYS	IF UNDER 24 HRS HOURS / MIN
Female	White	November 22, 1893	80 YRS.		

7a. BIRTHPLACE (STATE OR FOREIGN COUNTRY)	7b. CITIZEN OF WHAT COUNTRY?	8. MARRIED ☐ NEVER MARRIED ☐ WIDOWED ☒ DIVORCED ☐	9. BALTIMORE CITY OR COUNTY OF DEATH
Pennsylvania	USA		Cecil MD.

10. CITY OR TOWN OF DEATH	11. NAME OF HOSPITAL, NURSING HOME OR OTHER INSTITUTION (IF NOT IN SUCH FACILITY, GIVE STREET ADDRESS)	12a. USUAL OCCUPATION (TYPE OF WORK FOR MOST OF WORKING LIFE)	12b. KIND OF BUSINESS OR INDUSTRY
Elkton	Union Hospital	Housewife	

USUAL RESIDENCE (IF NURSING HOME OR OTHER INSTITUTION, GIVE RESIDENCE BEFORE ADMISSION)

13a. STATE	13b. COUNTY	13c. CITY OR TOWN	13d. INSIDE CITY LIMITS?	13e. STREET ADDRESS
Maryland	Cecil	North East	YES ☐ NO XX	R.D. # 3, Mechanics Valley

14. FATHER'S NAME FIRST	MIDDLE	LAST	15. MOTHER'S MAIDEN NAME FIRST	MIDDLE	LAST
John	W.	Cowden	Mary	H.	Davis

16a. WAS DECEASED EVER IN U.S. ARMED FORCES? (YES, NO OR UNKNOWN)	(IF YES, GIVE WAR OR DATES)	16b. SOCIAL SECURITY NO.	17. INFORMANT ADDRESS
No			Mrs. Maida M. Moore, Elkton, Md.

MEDICAL CERTIFICATION

18. **CAUSE OF DEATH** (Enter only one cause per line for (a), (b), and (c).)
PART I. DEATH WAS CAUSED BY:

		APPROXIMATE INTERVAL BETWEEN ONSET AND DEATH
IMMEDIATE CAUSE (a)	Cerebro Vascular Accident	3 days
DUE TO, OR AS A CONSEQUENCE OF (b)	Hypertension	10+ yrs
DUE TO, OR AS A CONSEQUENCE OF (c)		

4360

Conditions, if any, which gave rise to immediate cause (a), stating the underlying cause last.

PART 2. OTHER SIGNIFICANT CONDITIONS CONTRIBUTING TO DEATH BUT NOT RELATED TO THE TERMINAL DISEASE OR CONDITION GIVEN IN PART 1(a)

19a. DATE OF OPERATION	19b. CONDITION FOR WHICH OPERATION WAS PERFORMED	20a. AUTOPSY?	20b. IF YES, WERE FINDINGS USED IN CERTIFYING CAUSES OF DEATH?
		YES ☐ NO ☒	YES ☐ NO ☐

21a. ACCIDENT WAS UNDERLYING OR CONTRIBUTING ☐ CAUSE OF DEATH (IF EITHER, NOTIFY MEDICAL EXAMINER)	21b. TIME OF INJURY HOUR A.M. P.M. MONTH DAY YEAR 19	21c. HOW INJURY OCCURRED (ENTER NATURE OF INJURY IN ITEM 18, PART 1 OR PART 2)

21d. INJURY OCCURRED WHILE AT WORK ☐ NOT WHILE AT WORK ☐	21e. PLACE OF INJURY (AT HOME, STREET, FACTORY, OFFICE, FARM, ETC.)	21f. LOCATION STREET / CITY OR TOWN / COUNTY / STATE

22a. I certify that (I) (this hospital) attended the deceased from 12/30, 19 68, to 6/19, 19 74, that (I) (we) last saw the deceased alive on 6/19/74, 19, and that in (my) (our) opinion death occurred on the date and hour and from the causes stated above, (I) (we) (did) (did not) view the body after death.

22b. SIGNATURE	DEGREE	22c. DATE SIGNED
Joseph G. Lanzi	ATTENDING PHYSICIAN ☒ MEDICAL DIRECTOR ☐ STAFF PHYSICIAN ☐	6/21/74

22d. PHYSICIAN'S NAME (TYPE OR PRINT)	22e. ADDRESS
Joseph G. Lanzi, M.D.	Elkton Medical Park, Elkton, Md.

23a. BURIAL, CREMATION, REMOVAL (SPECIFY)	23b. DATE	23c. NAME OF CEMETERY OR CREMATORY	23d. LOCATION CITY OR TOWN / COUNTY / STATE
Burial	6/24/74	Cherry Hill Methodist	Cemetery, Cherry Hill, Md.

24. FUNERAL DIRECTOR NAME	ADDRESS	25a. DATE REC'D. BY REGISTRAR	25b. REGISTRAR'S SIGNATURE
Ralph E. Hicks	HICKS HOME FOR FUNERALS, ELKTON, MD.	JUN 26 1974	Sidney L. Norton

DIVISION OF VITAL RECORDS, 301 W. PRESTON ST., BALTIMORE, MARYLAND 21201

TO HOSPITAL OR ATTENDING PHYSICIAN: The law requires that the death certificate be executed within 24 hours after death. Page 4 may be retained by the hospital or attending physician.

TO FUNERAL DIRECTOR: After this certificate has been signed by the attending physician and completely filled in by the funeral director, page 3 should be detached for use as the burial-transit permit. Then please remove carbon papers. Pages 1 and 2 should be filed within 72 hours after death with the State Dept. of Health and Mental Hygiene prior to burial, cremation, or removal.

IMPORTANT: If item 21 is marked or item 18 shows any injury, or other traumatic event, the medical examiner must be notified at once.

DHMH-16 60M 1/73
(VR A 15 (4))

DIVISION OF VITAL RECORDS, 301 W. PRESTON ST., BALTIMORE, MARYLAND 21201

1 - FOR STATE REGISTRAR

STATE OF MARYLAND
DEPARTMENT OF HEALTH AND MENTAL HYGIENE
CERTIFICATE OF DEATH

15400

REG. NO.

1. DECEASED NAME (TYPE OR PRINT) FIRST: LOUIS	MIDDLE: JOSEPH	LAST: HEWLETTE	2a. DATE OF DEATH MONTH DAY YEAR: June 19, 1974	2b. HOUR: 12:28 AM	
3. SEX: Male	4. RACE: Caucasian	5. DATE OF BIRTH MONTH DAY YEAR: August 14, 1913	6. AGE (IN YEARS LAST BIRTHDAY): 60 YRS.	IF UNDER 1 YEAR: MONTHS / DAYS	IF UNDER 24 HRS.: HOURS / MIN.
7a. BIRTHPLACE (STATE OR FOREIGN COUNTRY): North Carolina	7b. CITIZEN OF WHAT COUNTRY?: U.S.A.	8. MARRIED [X] NEVER MARRIED [ ] WIDOWED [ ] DIVORCED [ ]	9. BALTIMORE CITY OR COUNTY OF DEATH: Cecil County MD.		
10. CITY OR TOWN OF DEATH: Perry Point	11. NAME OF HOSPITAL, NURSING HOME OR OTHER INSTITUTION (IF NOT IN SUCH FACILITY, GIVE STREET ADDRESS): Veterans Administration Hospital	12a. USUAL OCCUPATION (TYPE OF WORK FOR MOST OF WORKING LIFE): Barber	12b. KIND OF BUSINESS OR INDUSTRY		

USUAL RESIDENCE (IF NURSING HOME OR OTHER INSTITUTION, GIVE RESIDENCE BEFORE ADMISSION)

13a. STATE	13b. COUNTY	13c. CITY OR TOWN	13d. INSIDE CITY LIMITS?	13e. STREET ADDRESS
MARYLAND		Baltimore	YES [X] NO [ ]	127 E. North Avenue

14. FATHER'S NAME FIRST	MIDDLE	LAST	15. MOTHER'S MAIDEN NAME FIRST	MIDDLE	LAST
Louis		Hewlette	Claudia	Estelle	Hudon

16a. WAS DECEASED EVER IN U.S. ARMED FORCES? (YES, NO OR UNKNOWN)	(IF YES, GIVE WAR OR DATES)	16b. SOCIAL SECURITY NO.	17. INFORMANT ADDRESS
Yes	WW II	577 18 8273	VA Hospital Records, Perry Point, Maryland

MEDICAL CERTIFICATION

18 CAUSE OF DEATH (Enter only one cause per line for (a), (b), and (c).)

PART I. DEATH WAS CAUSED BY:

IMMEDIATE CAUSE (a): Bronchopneumonia, bilateral

4210

Conditions, if any, which gave rise to immediate cause (a), stating the underlying cause last.

DUE TO, OR AS A CONSEQUENCE OF (b): Pleural effusion, bilateral

DUE TO, OR AS A CONSEQUENCE OF (c): Congestive heart failure

APPROXIMATE INTERVAL BETWEEN ONSET AND DEATH

PART 2. OTHER SIGNIFICANT CONDITIONS CONTRIBUTING TO DEATH BUT NOT RELATED TO THE TERMINAL DISEASE OR CONDITION GIVEN IN PART 1(a): Superficial cerebral infarction left side of brain

19a. DATE OF OPERATION	19b. CONDITION FOR WHICH OPERATION WAS PERFORMED	20a. AUTOPSY?	20b. IF YES, WERE FINDINGS USED IN CERTIFYING CAUSES OF DEATH?
		YES [X] NO [ ]	YES [ ] NO [ ]

21a. ACCIDENT WAS UNDERLYING OR CONTRIBUTING CAUSE OF DEATH (IF EITHER, NOTIFY MEDICAL EXAMINER)	21b. TIME OF INJURY HOUR A.M. P.M. MONTH DAY YEAR 19	21c. HOW INJURY OCCURRED (ENTER NATURE OF INJURY IN ITEM 18, PART 1 OR PART 2)

21d. INJURY OCCURRED WHILE AT WORK [ ] NOT WHILE AT WORK [ ]	21e. PLACE OF INJURY (AT HOME, STREET, FACTORY, OFFICE, FARM, ETC.)	21f. LOCATION STREET / CITY OR TOWN / COUNTY / STATE

22a. I certify that [X] (this hospital) attended the deceased from August 14, 19 69, to June 19, 19 74, that [illegible] saw the deceased [illegible] and that [illegible] dead body at the date and hour stated [illegible] to the best of my knowledge and belief death occurred due to the cause(s) and on the date and hour stated [illegible] and that to the best of my knowledge no other person has seen the body after death.

22b. SIGNATURE DEGREE	ATTENDING PHYSICIAN / MEDICAL DIRECTOR / STAFF PHYSICIAN	22c. DATE SIGNED
A. L. Mooney, M. D.	[ ] / [ ] / [X]	6-19-74

22d. PHYSICIAN'S NAME (TYPE OR PRINT)	22e. ADDRESS
A. L. MOONEY, M. D.	VA Hospital, Perry Point, Maryland

23a. BURIAL, CREMATION, REMOVAL (SPECIFY)	23b. DATE	23c. NAME OF CEMETERY OR CREMATORY	23d. LOCATION CITY OR TOWN / COUNTY / STATE
Cremation	June 20, 1974	Columbia Cemetery	Columbia La.

24. FUNERAL DIRECTOR NAME / ADDRESS	25a. DATE REC'D BY REGISTRAR	25b. REGISTRAR'S SIGNATURE
Lee A. Patterson & Son, Perryville, Md.	JUL 1 1974	Sidney [illegible] Norton

TO HOSPITAL OR ATTENDING PHYSICIAN: The law requires that the death certificate be executed within 24 hours after death. Page 4 may be retained by the hospital or attending physician.

TO FUNERAL DIRECTOR: After this certificate has been signed by the attending physician and completely filled in by the funeral director, page 4 should be detached for use as the burial-transit permit. Then please remove carbon papers. Pages 1 and 2 should be filed within 72 hours after death with the State Dept. of Health and Mental Hygiene prior to burial, cremation, or removal.

IMPORTANT: If item 21 is marked or item 18 shows any injury, or other traumatic event, the medical examiner must be notified at once.

1205 BP

DHMH - 16 60M 7/73
(VR A 15(4))

MARYLAND STATE DEPARTMENT OF HEALTH
DIVISION OF VITAL RECORDS, 301 W. PRESTON STREET, BALTIMORE, MARYLAND 21201

CERTIFICATE OF DEATH

15401

TO HOSPITAL OR ATTENDING PHYSICIAN: The law requires that the death certificate be executed within 24 hours after death. Pages may be retained by the hospital or attending physician.

TO FUNERAL DIRECTOR: After this certificate has been signed by the attending physician and completely filled in by the funeral director, page 3 should be detached for use as the burial-transit permit. Then please remove carbon papers. Pages 1 and 2 should be filed with the State Dept. of Health prior to burial, cremation, or removal, and in any event, within 72 hours after death.

VR A15 (4) 25m-1/70

1. DECEASED-NAME (Type or print) First	Middle	Last	2a. DATE OF DEATH Month Day Year	2b. HOUR
Martha	R.	Holmes	June 8, 74	1:30 P.M.

3. SEX	4. RACE	5. DATE OF BIRTH	6. AGE (In years last birthday)	IF UNDER 1 YEAR: MONTHS / DAYS	IF UNDER 24 HRS.: HOURS / MIN.
Female	White	Feb. 14, 1916	58 YRS.		

7a. BIRTHPLACE (State or foreign country)	7b. CITIZEN OF WHAT COUNTRY?	8. MARRIED / NEVER MARRIED / WIDOWED / DIVORCED	9. COUNTY OF DEATH
Cecil Co, Md.	U.S.A.	MARRIED [X] NEVER MARRIED [ ] WIDOWED [ ] DIVORCED [ ]	Cecil Md.

10. CITY OR TOWN OF DEATH	11. NAME OF HOSPITAL OR INSTITUTION (If not in hospital give street address)	12a. USUAL OCCUPATION (Kind of work done during most of working life, even if retired.)	12b. KIND OF BUSINESS OR INDUSTRY
ELKTON	Union Hospital	House wife	at home

13a. USUAL RESIDENCE (Where deceased lived, if institution: Residence before admission) STATE	13b. COUNTY	13c. CITY OR TOWN	13d. INSIDE CITY LIMITS?	13e. STREET AND NUMBER
md	Cecil	ELKTON	YES [ ] NO [X]	R.D. #5 Box 98

14. FATHER'S NAME First	Middle	Last	15. MOTHER'S MAIDEN NAME First	Middle	Last
Charles		Logan	Blanch		Henderson

16a. WAS DECEASED EVER IN U.S. ARMED FORCES? (Yes, no, or unknown)	(If yes give war or dates of service)	16b. SOCIAL SECURITY NO.	17. INFORMANT	Address
no		216-07-1836	Clarence B. Holmes RD #5	ELKTON, Md. Box 98

MEDICAL CERTIFICATION

18. **CAUSE OF DEATH** (Enter only one cause per line for (a), (b), and (c).)

PART I. DEATH WAS CAUSED BY:

IMMEDIATE CAUSE (a) CACHEXIA — APPROXIMATE INTERVAL BETWEEN ONSET AND DEATH

1621

Conditions, if any, which gave rise to immediate cause (a), stating the underlying cause last.

DUE TO, OR AS A CONSEQUENCE OF (b) CARCINOMA OF THE LUNGS

DUE TO, OR AS A CONSEQUENCE OF (c)

PART 2. OTHER SIGNIFICANT CONDITIONS CONTRIBUTING TO DEATH BUT NOT RELATED TO THE TERMINAL DISEASE OR CONDITION GIVEN IN PART 1(a)

19a. DATE OF OPERATION	19b. CONDITION FOR WHICH OPERATION WAS PERFORMED	20a. AUTOPSY?	20b. IF YES, WERE FINDINGS CONSIDERED IN CERTIFYING CAUSES OF DEATH?
		YES [ ] NO [X]	

21a. ACCIDENT WAS (If either, notify medical examiner)	21b. TIME OF INJURY HOUR A.M. P.M. Month Day Year 19	21c. HOW INJURY OCCURRED (Enter nature of injury in Part 1 or Part 2, Item 18.)
UNDERLYING [ ] OR CONTRIBUTING [ ] CAUSE OF DEATH		

21d. INJURY OCCURRED While at work [ ] Not while at work [ ]	21e. PLACE OF INJURY (At home, farm, street, factory, office building, etc.)	21f. LOCATION Street or R.F.D. No.	City or Town	County	State

22a. **I certify** that (I) (this hospital) attended the deceased from 6/5, 1974, to 6/8, 1974, that (I) (we) last saw the deceased alive on 6/8 1974, and that in (my) (our) opinion death occurred on the date and hour and from the causes stated above, (I) (we) (did) (did not) view the body after death.

22b. SIGNATURE	DEGREE	ATTENDING PHYS.	MED. DIRECTOR	STAFF PHYS.	22c. DATE SIGNED
Rolando A. Najera M.D.		[X]	[ ]	[ ]	6-10-74

22d. PHYSICIAN'S NAME (Type)	22e. ADDRESS
Rolando A. Najera, M.D.	105 E. main St, Elkton Maryland.

23a. BURIAL, CREMATION, REMOVAL (Specify)	23b. DATE	23c. NAME OF CEMETERY OR CREMATORY	23d. LOCATION (City or Town) (County) (State)
Burial	June 11, 1974	Cherry Hill Meth.	Cherry Hill Cecil Md.

24. FUNERAL DIRECTOR	ADDRESS	25a. REC'D BY REGISTRAR DATE	25b. REGISTRAR'S SIGNATURE
Pippin Funeral Home	ELKTON, Md.	JUN 13 1974	Sidney Fortune

STATE OF MARYLAND
DEPARTMENT OF HEALTH AND MENTAL HYGIENE

MEDICAL EXAMINER'S CERTIFICATE OF DEATH

FOR 1- STATE REGISTRAR

REG. NO. 15402

1. DECEASED NAME (TYPE OR PRINT) FIRST	MIDDLE	LAST	2a. DATE OF DEATH KNOWN [X] ESTIMATED [ ] MONTH	DAY	YEAR	2b. HOUR
Robert		Howell	6	11	19 74	9:01 P.M
3. SEX	4. RACE	5. DATE OF BIRTH MONTH DAY YEAR	6. AGE (IN YEARS LAST BIRTHDAY)	IF UNDER 1 YR. MONTHS / DAYS	IF UNDER 24 HRS. HOURS / MIN.	2c. DATE PRONOUNCED DEAD MONTH DAY YEAR	2d. HOUR
Male	Negro	2 18 1966	8 YRS.			6 11 19 74	9:01 P.M

7a. BIRTHPLACE (STATE OR FOREIGN COUNTRY)	7b. CITIZEN OF WHAT COUNTRY?	8. MARRIED [ ] NEVER MARRIED [X] WIDOWED [ ] DIVORCED [ ]	9 BALTIMORE CITY OR COUNTY OF DEATH
Fla.	U.S.A.		Cecil County MD.

10. CITY OR TOWN OF DEATH	11. NAME OF HOSPITAL, NURSING HOME, OR OTHER INSTITUTION (IF NOT IN SUCH FACILITY, GIVE STREET ADDRESS)	12a. USUAL OCCUPATION (TYPE OF WORK FOR MOST OF WORKING LIFE)	12b. KIND OF BUSINESS OR INDUSTRY
Chesapeake	U. S. Engineer's Office Grounds	none	

USUAL RESIDENCE (IF IN NURSING HOME OR OTHER INSTITUTION, GIVE RESIDENCE BEFORE ADMISSION)

13a. STATE	13b. COUNTY	13c. CITY OR TOWN	13d. INSIDE CITY LIMITS? YES [ ] NO [ ]	13e. STREET ADDRESS
Md.	Cecil	Chesapeake		

14. FATHER'S NAME FIRST	MIDDLE	LAST	15. MOTHER'S MAIDEN NAME FIRST / MIDDLE / LAST
Bobby Lee		Howell	Betty Hamilton

16a. WAS DECEASED EVER IN U.S. ARMED FORCES? (YES, NO, OR UNKNOWN)	(IF YES, GIVE WAR OR DATES)	16b. SOCIAL SECURITY NO.	17. INFORMANT ADDRESS
		none	Jimmie Hamilton-Chesapeake City, MD.

MEDICAL CERTIFICATION

18. CAUSE OF DEATH (Enter only one cause per line for (a), (b), and (c).)

PART I DEATH WAS CAUSED BY:

IMMEDIATE CAUSE (a) Drowning — APPROXIMATE INTERVAL BETWEEN ONSET AND DEATH

9109

Conditions, if any, which gave rise to immediate cause (a) stating the underlying cause last.

DUE TO, OR AS A CONSEQUENCE OF (b)

DUE TO, OR AS A CONSEQUENCE OF (c)

PART 2 OTHER SIGNIFICANT CONDITIONS CONTRIBUTING TO DEATH BUT NOT RELATED TO THE TERMINAL DISEASE OR CONDITION GIVEN IN PART 1 (a).

19a. DATE OF OPERATION	19b. CONDITION FOR WHICH OPERATION WAS PERFORMED?	20. AUTOPSY? YES [X] NO [ ]

21a. EXTERNAL CAUSE WAS UNDERLYING [X] OR CONTRIBUTING [ ] CAUSE OF DEATH	21b. TIME OF INJURY HOUR A.M. P.M. MONTH DAY YEAR	21c. HOW INJURY OCCURRED (ENTER NATURE OF INJURY IN ITEM 18 PART 1 OR PART 2)
	7:00 6 11 19 74	found in water

21d. INJURY OCCURRED WHILE AT WORK [ ] NOT WHILE AT WORK [X]	21e. PLACE OF INJURY (AT HOME, STREET, FACTORY, FARM, ETC.)	21f. LOCATION STREET / CITY OR TOWN / COUNTY / STATE
	Creek	Chesapeake Cecil Md.

22a. I certify that I took charge of the remains described above, held an Autopsy [X], Inspection [ ], Inquiry [ ], and in my opinion death resulted from: Natural causes [ ], Accident [X], Suicide [ ], Homicide [ ], Undetermined manner [ ].

ACTUAL SIGNATURE [signature] M.D. TITLE (SPECIFY) Assistant MEDICAL EXAMINER DATE SIGNED 6/12/74

EXAMINER'S NAME (TYPE OR PRINT) James Q. Whitaker, M.D. ADDRESS

23a. BURIAL, CREMATION, REMOVAL (SPECIFY)	23b. DATE	23c. NAME OF CEMETERY OR CREMATORY	23d. LOCATION CITY OR TOWN / COUNTY / STATE
Removal	6/14/74	Woodland Cem.	Ft.Laurderdale, Fla.

24. FUNERAL DIRECTOR NAME	ADDRESS	25a. DATE REC'D. BY REGISTRAR	25b. REGISTRAR'S SIGNATURE
Edw R Bell	909 Poplar St. Wilm.Del.	JUN 17 1974	Sidney P Watson

TO MEDICAL EXAMINER: THIS CERTIFICATE SHOULD BE EXECUTED WITHIN 24 HOURS AFTER DEATH. IF ANY DELAY IS NECESSARY, PLEASE EXECUTE THE CERTIFICATE, WRITING THE WORD "PENDING" IN PENCIL IN ITEM 18. GIVE PAGES 1, 2, AND 3 TO THE FUNERAL DIRECTOR. PAGE 4 SHOULD BE FORWARDED TO THE CHIEF MEDICAL EXAMINER ALONG WITH FORM PM 3. RETAIN PAGE 5 FOR YOUR FILES.
TO FUNERAL DIRECTOR: PAGE 3 SHOULD BE USED AS A BURIAL-TRANSIT PERMIT. PAGES 1 AND 2 SHOULD BE FILED, WITHIN 72 HOURS AFTER DEATH, WITH THE STATE DEPARTMENT OF HEALTH AND MENTAL HYGIENE, DIVISION OF VITAL RECORDS, 301 W. PRESTON STREET, BALTIMORE, MARYLAND 21201 PRIOR TO BURIAL, CREMATION, OR REMOVAL.

DIVISION OF VITAL RECORDS, 301 W. PRESTON ST., BALTIMORE, MD. 21201

BP

DHMH - 17
(VR A15 ME (5))
30M 7/73

DIVISION OF VITAL RECORDS, 301 W. PRESTON ST., BALTIMORE, MARYLAND 21201

TO HOSPITAL OR ATTENDING PHYSICIAN: The law requires that the death certificate be executed within 24 hours after death. Page 4 may be retained by the hospital or attending physician.

TO FUNERAL DIRECTOR: After this certificate has been signed by the attending physician and completely filled in by the funeral director, page 3 should be detached for use as the burial-transit permit. Then please remove carbon papers. Pages 1 and 2 should be filed within 72 hours of death with the State Dept. of Health and Mental Hygiene prior to burial, cremation, or removal.

IMPORTANT: If Item 21 is marked or Item 18 shows any injury, or other traumatic event, the medical examiner must be notified at once.

BP

DHMH - 16 60M 7/73
(VR A 15(4))

1 - FOR STATE REGISTRAR

STATE OF MARYLAND
DEPARTMENT OF HEALTH AND MENTAL HYGIENE
CERTIFICATE OF DEATH

REG. NO. 15403

1. DECEASED NAME (TYPE OR PRINT) FIRST: Ella	MIDDLE: Jane	LAST: Lovelace	2a. DATE OF DEATH MONTH DAY YEAR: 6-7-1974
2b. HOUR: 12:25 P.M.			
3. SEX: Female	4. RACE: White	5. DATE OF BIRTH MONTH DAY YEAR: 8-13-1900	6. AGE (IN YEARS LAST BIRTHDAY): 73 YRS.
IF UNDER 1 YEAR: MONTHS / DAYS	IF UNDER 24 HRS.: HOURS / MIN.		
7a. BIRTHPLACE (STATE OR FOREIGN COUNTRY): Tenn.	7b. CITIZEN OF WHAT COUNTRY?: USA	8. MARRIED ☐ NEVER MARRIED ☐ WIDOWED ☒ DIVORCED ☐	9. BALTIMORE CITY OR COUNTY OF DEATH: Cecil MD.
10. CITY OR TOWN OF DEATH: Rising Sun	11. NAME OF HOSPITAL, NURSING HOME OR OTHER INSTITUTION (IF NOT IN SUCH FACILITY, GIVE STREET ADDRESS): Calvert Manor Nursing Home	12a. USUAL OCCUPATION (TYPE OF WORK FOR MOST OF WORKING LIFE): Housewife	12b. KIND OF BUSINESS OR INDUSTRY: Own

USUAL RESIDENCE (IF NURSING HOME OR OTHER INSTITUTION, GIVE RESIDENCE BEFORE ADMISSION)

13a. STATE	13b. COUNTY	13c. CITY OR TOWN	13d. INSIDE CITY LIMITS?	13e. STREET ADDRESS
Md.	Cecil	Colora	YES ☐ NO ☒	Colora, Md. 21917

14. FATHER'S NAME FIRST	LAST	15. MOTHER'S MAIDEN NAME FIRST	MIDDLE	LAST
John	Hyder	Mary	Elizabeth	White

16a. WAS DECEASED EVER IN U.S. ARMED FORCES? (YES, NO OR UNKNOWN)	(IF YES, GIVE WAR OR DATES)	16b. SOCIAL SECURITY NO.	17. INFORMANT	ADDRESS
no		414-12-4384	Louise Goodie	RD 2, Rising Sun, Md. 21911

MEDICAL CERTIFICATION

18. **CAUSE OF DEATH** (Enter only one cause per line for (a), (b), and (c).)
PART I. DEATH WAS CAUSED BY:

Conditions, if any, which gave rise to immediate cause (a), stating the underlying cause last.

		APPROXIMATE INTERVAL BETWEEN ONSET AND DEATH
IMMEDIATE CAUSE (a)	Cerebrovascular accident	3 wks.
DUE TO, OR AS A CONSEQUENCE OF (b)	Cerebral arteriosclerosis	2 yrs.
DUE TO, OR AS A CONSEQUENCE OF (c)		

4379

PART 2. OTHER SIGNIFICANT CONDITIONS CONTRIBUTING TO DEATH BUT NOT RELATED TO THE TERMINAL DISEASE OR CONDITION GIVEN IN PART 1(a)

19a. DATE OF OPERATION	19b. CONDITION FOR WHICH OPERATION WAS PERFORMED	20a. AUTOPSY? YES ☐ NO ☒	20b. IF YES, WERE FINDINGS USED IN CERTIFYING CAUSES OF DEATH? YES ☐ NO ☐

21a. ACCIDENT WAS UNDERLYING ☐ OR CONTRIBUTING ☐ CAUSE OF DEATH (IF EITHER, NOTIFY MEDICAL EXAMINER)	21b. TIME OF INJURY HOUR A.M. P.M. MONTH DAY YEAR 19	21c. HOW INJURY OCCURRED (ENTER NATURE OF INJURY IN ITEM 18, PART 1 OR PART 2)

21d. INJURY OCCURRED WHILE AT WORK ☐ NOT WHILE AT WORK ☐	21e. PLACE OF INJURY (AT HOME, STREET, FACTORY, OFFICE, FARM, ETC.)	21f. LOCATION STREET / CITY OR TOWN / COUNTY / STATE

22a. **I certify** that (I) (this hospital) attended the deceased from 5-1, 1974, to 6-7, 1974, that (I) (we) last saw the deceased alive on 6-7, 1974, and that in (my) (our) opinion death occurred on the date and hour and from the causes stated above. (I) (we) (did) (did not) view the body after death.

22b. SIGNATURE	DEGREE	22c. DATE SIGNED
Neil Taylor Jr	MD ATTENDING PHYSICIAN ☐ MEDICAL DIRECTOR ☒ STAFF PHYSICIAN ☐	6-8-74

22d. PHYSICIAN'S NAME (TYPE OR PRINT)	22e. ADDRESS
Neil R. Taylor, Jr.	Rising Sun, Maryland 21911

23a. BURIAL, CREMATION, REMOVAL (SPECIFY)	23b. DATE	23c. NAME OF CEMETERY OR CREMATORY	23d. LOCATION CITY OR TOWN / COUNTY / STATE
Burial	June 10, 1974	Conowingo Cemetery	Conowingo, Cecil, Maryland

24. FUNERAL DIRECTOR NAME	ADDRESS	25a. DATE REC'D. BY REGISTRAR	25b. REGISTRAR'S SIGNATURE
C. McMullen	Rising Sun, Maryland	JUN 11 1974	Sidney [illegible]

MARYLAND STATE DEPARTMENT OF HEALTH
DIVISION OF VITAL RECORDS, 301 W. PRESTON STREET, BALTIMORE, MARYLAND 21201

CERTIFICATE OF DEATH

15404

TO HOSPITAL OR ATTENDING PHYSICIAN: The law requires that the death certificate be executed within 24 hours after death. Page 4 may be retained by the hospital or attending physician.

TO FUNERAL DIRECTOR: After this certificate has been signed by the attending physician and completely filled in by the funeral director, page 3 should be detached for use as the burial-transit permit. Then please remove carbon papers. Pages 1 and 2 should be filed with the State Dept. of Health prior to burial, cremation, or removal, and in any event, within 72 hours after death.

1. DECEASED-NAME (Type or print) First	Middle	Last	2a. DATE OF DEATH Month Day Year	2b. HOUR
JOSEPH	F.	MAKOWSKI	June 2, 1974	M

3. SEX	4. RACE	5. DATE OF BIRTH	6. AGE (In years last birthday)	IF UNDER 1 YEAR: MONTHS / DAYS	IF UNDER 24 HRS.: HOURS / MIN.
Male	White	March 15, 1914	60 YRS.		

7a. BIRTHPLACE (State or foreign country)	7b. CITIZEN OF WHAT COUNTRY?	8. MARRIED / NEVER MARRIED / WIDOWED / DIVORCED	9. COUNTY OF DEATH
New York	USA	MARRIED [X] NEVER MARRIED [ ] WIDOWED [ ] DIVORCED [ ]	Cecil Md.

10. CITY OR TOWN OF DEATH	11. NAME OF HOSPITAL OR INSTITUTION (If not in hospitol give street oddress)	12a. USUAL OCCUPATION (Kind of work done during most of working life, even if retired.)	12b. KIND OF BUSINESS OR INDUSTRY
Elkton	Union Hospital	Laborer	--

13a. USUAL RESIDENCE (Where deceased lived, if institution: Residence before admission) STATE	13b. COUNTY	13c. CITY OR TOWN	13d. INSIDE CITY LIMITS?	13e. STREET AND NUMBER
Maryland	Cecil	Elkton	YES [X] NO [ ]	157 E. Main Street

14. FATHER'S NAME First	Middle	Last	15. MOTHER'S MAIDEN NAME First	Middle	Last
Adam		Makowski	Catherine		----

16a. WAS DECEASED EVER IN U.S. ARMED FORCES? (Yes, no, or unknown)	(If yes give war or dates of service)	16b. SOCIAL SECURITY NO.	17. INFORMANT Address
Yes	WW2	078-07-7381	Margaret C. Makowski, Elkton, Md.

MEDICAL CERTIFICATION

18. **CAUSE OF DEATH** (Enter only one couse per line for (a), (b), and (c).)
PART I. DEATH WAS CAUSED BY:

Conditions, if any, which gave rise to immediate couse (a), stating the underlying cause last.		APPROXIMATE INTERVAL BETWEEN ONSET AND DEATH
IMMEDIATE CAUSE (a)	ACUTE MYOCARDIAL INFARCTION	
DUE TO, OR AS A CONSEQUENCE OF (b)	CORONARY INSUFFICIENCY	1 hrs.
DUE TO, OR AS A CONSEQUENCE OF (c)	ARTERIOSCLEROSIS	? Years

4109

PART 2. OTHER SIGNIFICANT CONDITIONS CONTRIBUTING TO DEATH BUT NOT RELATED TO THE TERMINAL DISEASE OR CONDITION GIVEN IN PART 1(a)

19a. DATE OF OPERATION	19b. CONDITION FOR WHICH OPERATION WAS PERFORMED	20a. AUTOPSY?	20b. IF YES, WERE FINDINGS CONSIDERED IN CERTIFYING CAUSES OF DEATH?
		YES [ ] NO [X]	

21a. ACCIDENT WAS OR CONTRIBUTING [ ] UNDERLYING CAUSE OF DEATH [ ] (If either, notify medical examiner)	21b. TIME OF INJURY HOUR A.M. P.M. Month Day Year 19	21c. HOW INJURY OCCURRED (Enter nature of injury in Part 1 or Part 2, Item 18.)
21d. INJURY OCCURRED While at work [ ] Not while at work [ ]	21e. PLACE OF INJURY (AT HOME, FARM, STREET, FACTORY, OFFICE BUILDING, ETC.)	21f. LOCATION Street or R.F.D. No. City or Town County Stote

22a. **I certify** that (I) (this haspital) attended the deceased from 5/3, 19 74, to 6/2, 19 74, that (I) (we) last saw the deceased alive an 5/31 19 74, and that in (my) (aur) apinian death accurred an the date and haur and fram the causes stated abave, (I) (we) (did) (did nat) view the bady after death.

22b. SIGNATURE	DEGREE	22c. DATE SIGNED
Rolando A. Najera	ATTENDING PHYS. [X] MED. DIRECTOR [ ] STAFF PHYS. [ ]	6/3/74

22d. PHYSICIAN'S NAME (Type)	22e. ADDRESS
Rolando A. Najera, M.D.	105 E. main St. Elkton, Md.

23a. BURIAL, CREMATION, REMOVAL (Specify)	23b. DATE	23c. NAME OF CEMETERY OR CREMATORY	23d. LOCATION (City or Town) (County) (State)
Burial	6/5/74	Elkton Cemetery	Elkton, Md.

24. FUNERAL DIRECTOR ADDRESS	25a. REC'D BY REGISTRAR DATE	25b. REGISTRAR'S SIGNATURE
Ralph E. Hicks HICKS HOME For FUNERALS, ELKTON, MD.	JUN 7 1974	Sidney Norton

VR A15 (4)
25m-1/70

DIVISION OF VITAL RECORDS, 301 W. PRESTON ST., BALTIMORE, MARYLAND 21201

TO HOSPITAL OR ATTENDING PHYSICIAN. The law requires that the death certificate be executed within 24 hours after death. Page 1 to be retained by the hospital or attending physician.

TO FUNERAL DIRECTOR. After this certificate has been signed by the attending physician and completely filled in by the funeral director, page 3 should be detached for use as the burial-transit permit. Then please remove carbon papers. Pages 1 and 2 should be filed within 72 hours after death with the State Dept. of Health and Mental Hygiene prior to burial, cremation, or removal.

IMPORTANT: If item 21 is marked or item 18 shows any injury, or other traumatic event, the medical examiner must be notified at once.

DHMH-16 60M 1/73
(VR A 15 (4))

1 - FOR STATE REGISTRAR

STATE OF MARYLAND
DEPARTMENT OF HEALTH AND MENTAL HYGIENE
CERTIFICATE OF DEATH

REG. NO. 15405

1. DECEASED NAME (TYPE OR PRINT) FIRST	MIDDLE	LAST	2a. DATE OF DEATH MONTH DAY YEAR	2b. HOUR	
ELEANOR	C.	McDANIEL	June 21, 1974	M	
3. SEX	4. RACE	5. DATE OF BIRTH MONTH DAY YEAR	6. AGE (IN YEARS LAST BIRTHDAY)	IF UNDER 1 YEAR MONTHS / DAYS	IF UNDER 24 HRS. HOURS / MIN.
Female	White	March 1, 1890	84 YRS.		
7a. BIRTHPLACE (STATE OR FOREIGN COUNTRY)	7b. CITIZEN OF WHAT COUNTRY?	8. MARRIED [X] NEVER MARRIED [ ] WIDOWED [ ] DIVORCED [ ]	9. BALTIMORE CITY OR COUNTY OF DEATH		
Minnesota	USA		Cecil MD.		
10. CITY OR TOWN OF DEATH	11. NAME OF HOSPITAL, NURSING HOME OR OTHER INSTITUTION (IF NOT IN SUCH FACILITY, GIVE STREET ADDRESS)		12a. USUAL OCCUPATION (TYPE OF WORK FOR MOST OF WORKING LIFE)	12b. KIND OF BUSINESS OR INDUSTRY	
Elkton	Union Hospital		Housewife		

USUAL RESIDENCE (IF NURSING HOME OR OTHER INSTITUTION, GIVE RESIDENCE BEFORE ADMISSION)

13a. STATE	13b. COUNTY	13c. CITY OR TOWN	13d. INSIDE CITY LIMITS?	13e. STREET ADDRESS
Maryland	Cecil	Elk Mills	YES [X] NO [ ]	---

14. FATHER'S NAME FIRST	MIDDLE	LAST	15. MOTHER'S MAIDEN NAME FIRST	MIDDLE	LAST
Frederick		Miller	Wilhemina		Jastrum

16a. WAS DECEASED EVER IN U.S. ARMED FORCES? (YES, NO OR UNKNOWN)	(IF YES, GIVE WAR OR DATES)	16b. SOCIAL SECURITY NO.	17. INFORMANT	ADDRESS
No		215-14-9257	Mr. Charles R. McDaniel SR.	Elk Mills, Md.

MEDICAL CERTIFICATION

18. **CAUSE OF DEATH** (Enter only one cause per line for (a), (b), and (c).)
PART 1. DEATH WAS CAUSED BY:

		APPROXIMATE INTERVAL BETWEEN ONSET AND DEATH
IMMEDIATE CAUSE (a)	Myocardial Infarction	Immediate
DUE TO, OR AS A CONSEQUENCE OF (b)	Cerebra Vascular Accident	- 10 Days
DUE TO, OR AS A CONSEQUENCE OF (c)	Atherosclerosis	10 yrs+

4109 Conditions, if any, which gave rise to immediate cause (a), stating the underlying cause last.

PART 2. OTHER SIGNIFICANT CONDITIONS CONTRIBUTING TO DEATH BUT NOT RELATED TO THE TERMINAL DISEASE OR CONDITION GIVEN IN PART 1(a)

19a. DATE OF OPERATION	19b. CONDITION FOR WHICH OPERATION WAS PERFORMED	20a. AUTOPSY?	20b. IF YES, WERE FINDINGS USED IN CERTIFYING CAUSES OF DEATH?
		YES [ ] NO [X]	YES [ ] NO [ ]

21a. ACCIDENT WAS UNDERLYING OR CONTRIBUTING [ ] CAUSE OF DEATH (IF EITHER, NOTIFY MEDICAL EXAMINER)	21b. TIME OF INJURY HOUR A.M. P.M. MONTH DAY YEAR 19	21c. HOW INJURY OCCURRED (ENTER NATURE OF INJURY IN ITEM 18, PART 1 OR PART 2)

21d. INJURY OCCURRED WHILE AT WORK [ ] NOT WHILE AT WORK [ ]	21e. PLACE OF INJURY (AT HOME, STREET, FACTORY, OFFICE, FARM, ETC.)	21f. LOCATION STREET / CITY OR TOWN / COUNTY / STATE

22a. I certify that (I) (this hospital) attended the deceased from 5/16, 19 63, to 6/21, 19 74, that (I) (we) last saw the deceased alive on 6/20/74, 19 ____, and that in (my) (our) opinion death occurred on the date and hour and from the causes stated above. (I) (we) (did) (did not) view the body after death.

22b. SIGNATURE	DEGREE	22c. DATE SIGNED
Joseph G. Lanzi	ATTENDING PHYSICIAN [X] MEDICAL DIRECTOR [ ] STAFF PHYSICIAN [ ]	6/21/74

22d. PHYSICIAN'S NAME (TYPE OR PRINT)	22e. ADDRESS
Joseph G. Lanzi, M.D.	Elkton Medical Park, Elkton, Md.

23a. BURIAL, CREMATION, REMOVAL (SPECIFY)	23b. DATE	23c. NAME OF CEMETERY OR CREMATORY	23d. LOCATION CITY OR TOWN / COUNTY / STATE
Burial	6/23/74	Gilpin Manor Memorial	Park, Elkton, Md.

24. FUNERAL DIRECTOR NAME	ADDRESS	25a. DATE REC'D. BY REGISTRAR	25b. REGISTRAR'S SIGNATURE
Ralph E. Hicks	HICKS HOME for FUNERALS, ELKTON, MD.	JUN 26 1974	Sidney H. Norton

STATE OF MARYLAND
DEPARTMENT OF HEALTH AND MENTAL HYGIENE
CERTIFICATE OF DEATH

1 - FOR STATE REGISTRAR

REG. NO. 15406

DIVISION OF VITAL RECORDS, 301 W. PRESTON ST., BALTIMORE, MARYLAND 21201

1. DECEASED NAME (TYPE OR PRINT): FIRST Helen MIDDLE M. LAST MURRAY

2a. DATE OF DEATH: MONTH June DAY 21 YEAR 1974 — 2b. HOUR 6:50 PM

3. SEX: Female — 4. RACE: White — 5. DATE OF BIRTH: MONTH Jan DAY 5 YEAR 1902 — 6. AGE (IN YEARS LAST BIRTHDAY): 72 YRS. — IF UNDER 1 YEAR: MONTHS, DAYS — IF UNDER 24 HRS.: HOURS, MIN.

7a. BIRTHPLACE (STATE OR FOREIGN COUNTRY): New York — 7b. CITIZEN OF WHAT COUNTRY?: U.S.A. — 8. MARRIED ☐ NEVER MARRIED ☐ WIDOWED ☒ DIVORCED ☐ — 9. BALTIMORE CITY OR COUNTY OF DEATH: CECIL COUNTY MD.

10. CITY OR TOWN OF DEATH: ELKTON — 11. NAME OF HOSPITAL, NURSING HOME OR OTHER INSTITUTION (IF NOT IN SUCH FACILITY, GIVE STREET ADDRESS): Union Hospital — 12a. USUAL OCCUPATION (TYPE OF WORK FOR MOST OF WORKING LIFE): Housewife — 12b. KIND OF BUSINESS OR INDUSTRY: Housework

USUAL RESIDENCE (IF NURSING HOME OR OTHER INSTITUTION, GIVE RESIDENCE BEFORE ADMISSION)
13a. STATE: Md — 13b. COUNTY: CECIL — 13c. CITY OR TOWN: ELKTON — 13d. INSIDE CITY LIMITS? YES ☒ NO ☐ — 13e. STREET ADDRESS: 196 Cathedral St

14. FATHER'S NAME: FIRST No MIDDLE INFO LAST — 15. MOTHER'S MAIDEN NAME: FIRST No MIDDLE INFO LAST

16a. WAS DECEASED EVER IN U.S. ARMED FORCES? (YES, NO OR UNKNOWN): No — (IF YES, GIVE WAR OR DATES): No — 16b. SOCIAL SECURITY NO.: 089-01-8185 — 17. INFORMANT: Mrs. Ethel Murray — ADDRESS: 129 Bridge St Elkton, Md.

MEDICAL CERTIFICATION

18. CAUSE OF DEATH (Enter only one cause per line for (a), (b), and (c).)
PART I. DEATH WAS CAUSED BY:
IMMEDIATE CAUSE (a) — Asphyxia — APPROXIMATE INTERVAL BETWEEN ONSET AND DEATH: 4 hrs
DUE TO, OR AS A CONSEQUENCE OF (b) — Carcinoma of Pancreas — 10 days
DUE TO, OR AS A CONSEQUENCE OF (c) —
Conditions, if any, which gave rise to immediate cause (a), stating the underlying cause last.

PART 2. OTHER SIGNIFICANT CONDITIONS CONTRIBUTING TO DEATH BUT NOT RELATED TO THE TERMINAL DISEASE OR CONDITION GIVEN IN PART 1(a)

19a. DATE OF OPERATION — 19b. CONDITION FOR WHICH OPERATION WAS PERFORMED — 20a. AUTOPSY? YES ☐ NO ☐ — 20b. IF YES, WERE FINDINGS USED IN CERTIFYING CAUSES OF DEATH? YES ☐ NO ☐

21a. ACCIDENT WAS UNDERLYING ☐ OR CONTRIBUTING ☐ CAUSE OF DEATH (IF EITHER, NOTIFY MEDICAL EXAMINER) — 21b. TIME OF INJURY HOUR A.M. P.M. MONTH DAY YEAR 19 — 21c. HOW INJURY OCCURRED (ENTER NATURE OF INJURY IN ITEM 18, PART 1 OR PART 2)

21d. INJURY OCCURRED WHILE AT WORK ☐ NOT WHILE AT WORK ☐ — 21e. PLACE OF INJURY (AT HOME, STREET, FACTORY, OFFICE, FARM, ETC.) — 21f. LOCATION STREET CITY OR TOWN COUNTY STATE

22a. I certify that (I) (this hospital) attended the deceased from 11/71 19__ to 6/21 19 74, that (I) (we) last saw the deceased alive on 6/21/74 19__, and that in (my) (our) opinion death occurred on the date and hour and from the causes stated above. (I) (we) (did) (did not) view the body after death.

22b. SIGNATURE — DEGREE: ATTENDING PHYSICIAN ☒ MEDICAL DIRECTOR ☐ STAFF PHYSICIAN ☐ — 22c. DATE SIGNED: June 24, 1974

22d. PHYSICIAN'S NAME (TYPE OR PRINT): Joseph S. Lanzi — 22e. ADDRESS: Elkton Medical Park, Bridge Street, Elkton, Md.

23a. BURIAL, CREMATION, REMOVAL (SPECIFY): Burial — 23b. DATE: June 24 — 23c. NAME OF CEMETERY OR CREMATORY: Inaculate Conception — 23d. LOCATION CITY OR TOWN: Cherry Hill COUNTY: Cecil STATE: Md.

24. FUNERAL DIRECTOR NAME: Edward M. McKeown — ADDRESS: 259 E. Main Elkton, Md. — 25a. DATE REC'D BY REGISTRAR: JUN 27 1974 — 25b. REGISTRAR'S SIGNATURE: Audrey M. Wilson

TO HOSPITAL OR ATTENDING PHYSICIAN: The law requires that the death certificate be executed within 24 hours after death. Page 4 may be retained by the hospital or attending physician.

TO FUNERAL DIRECTOR: After this certificate has been signed by the attending physician and completely filled in by the funeral director, page 3 should be detached for use as the burial-transit permit. Then please remove carbon papers. Pages 1 and 2 should be filed within 72 hours after death with the State Dept. of Health and Mental Hygiene prior to burial, cremation, or removal.

IMPORTANT: If Item 21 is marked or Item 18 shows any injury, or other traumatic event, the medical examiner must be notified at once.

DHMH-16 60M 1/73
(VR A 15 (4))

1

FOR STATE HEALTH DEPT.

TO DEPUTY MEDICAL EXAMINER: This certificate should be executed within 24 hours after death. Any delay is necessary, please execute the certificate, writing the word "pending" in pencil in Item 18. Give Pages 1, 2, and 3 to the funeral director. Page 4 should be forwarded to the Chief Medical Examiner's Office along with form PM3. Page 5 may be retained for your files.

TO FUNERAL DIRECTOR: Page 3 should be used as a burial-transit permit. File pages 1 and 2 with the State Department of Health priar to burial, cremation, or removal, and in any event within 72 hours after death.

MARYLAND STATE DEPARTMENT OF HEALTH
DIVISION OF VITAL RECORDS, 301 W. PRESTON STREET, BALTIMORE, MARYLAND 21201
MEDICAL EXAMINER'S CERTIFICATE OF DEATH

15407

1. DECEASED-NAME (Type or Print) First	Middle	Last
WALTER	E.	PATRO

2a. DATE KNOWN OF DEATH ☑ / ESTIMATED ☐ — Month 6 Day 23 Year 1974 — 2b. HOUR 8:15 PM

3. SEX	4. RACE	5. DATE OF BIRTH	6. AGE (In years last birthday)	IF UNDER 1 YEAR: MONTHS / DAYS	IF UNDER 24 HRS.: HOURS / MIN.
Male	White	Aug. 20, 1923	50 YRS.		

2c. DATE PRONOUNCED DEAD — Month 6 Day 23 Year 1974 — 2d. HOUR 8:15 PM

7a. BIRTHPLACE (State or foreign country)	7b. CITIZEN OF WHAT COUNTRY?	8. MARRIED ☒ NEVER MARRIED ☐ WIDOWED ☐ DIVORCED ☐	9. COUNTY OF DEATH
Pennsylvania	USA		Cecil Md.

10. CITY OR TOWN OF DEATH	11. NAME OF HOSPITAL OR INSTITUTION (If not in hospital give street address)	12a. USUAL OCCUPATION (Kind of work done during most of working life, even if retired.)	12b. KIND OF BUSINESS OR INDUSTRY
Elkton	Union Hospital	Draftsman	Engineering

13a. USUAL RESIDENCE (Where deceased lived, if institution: Residence before admission) STATE	13b. COUNTY	13c. CITY OR TOWN	13d. INSIDE CITY LIMITS?	13e. STREET AND NUMBER
Pennsylvania	Delaware	Chester	YES ☒ NO ☐	620 E. 9th Street

14. FATHER'S NAME First	Middle	Last	15. MOTHER'S MAIDEN NAME First	Middle	Last
John		Patro	Catherine		Unknown

16a. WAS DECEASED EVER IN U.S. ARMED FORCES? (Yes, no, or unknown)	(If yes give war or dates of service)	16b. SOCIAL SECURITY NO.	17. INFORMANT ADDRESS
Yes	WW2	192-12-5571	Mrs. Jeanette Patro, Chester, Pa.

MEDICAL CERTIFICATION

18. **CAUSE OF DEATH** (Enter only one cause per line for (a), (b), and (c).)
PART I. DEATH WAS CAUSED BY:
IMMEDIATE CAUSE (a) Arteriosclerotic Heart Disease — APPROXIMATE INTERVAL BETWEEN ONSET AND DEATH: Several Months
4123
Conditions, if any, which gave rise to immediate cause (a), stating the underlying cause last.
DUE TO, OR AS A CONSEQUENCE OF (b)
DUE TO, OR AS A CONSEQUENCE OF (c)

PART 2. OTHER SIGNIFICANT CONDITIONS CONTRIBUTING TO DEATH BUT NOT RELATED TO THE TERMINAL DISEASE OR CONDITION GIVEN IN PART I(a)

19a. DATE OF OPERATION	19b. CONDITION FOR WHICH OPERATION WAS PERFORMED?	20. AUTOPSY?
		YES ☐ NO ☒

21a. EXTERNAL CAUSE WAS PRIMARY ☐ OR CONTRIBUTING ☐ CAUSE OF DEATH	21b. TIME OF INJURY Month, Day, Year HOUR A.M. P.M. 19	21c. HOW INJURY OCCURRED (Enter nature of injury in Part 1 or Part 2, Item 18.)

21d. INJURY OCCURRED WHILE AT WORK ☐ NOT WHILE AT WORK ☐	21e. PLACE OF INJURY (At home, farm, street, factory, office building, etc.)	21f. LOCATION Street or R.F.D. No.	City or Town	County	State

22a. **I certify** that I took charge of the remains described above, held an Autopsy ☐, Inspection ☒, Inquiry ☒; and in my opinion death resulted from: Natural causes ☒, Accident ☐, Suicide ☐, Homicide ☐, Undetermined manner ☐

ACTUAL SIGNATURE Tillman D Johnson M.D.

EXAMINER'S NAME (Type) Tillman D Johnson (M.D)

CHIEF MEDICAL EXAMINER ☐
ASSISTANT MEDICAL EXAMINER ☐
DEPUTY MEDICAL EXAMINER ☒

ADDRESS (Street, city, town, or county) 123 Singerly Ave, Elkton

22b. DATE SIGNED 6-23-74

23a. BURIAL, CREMATION, REMOVAL (Specify)	23b. DATE	23c. NAME OF CEMETERY OR CREMATORY	23d. LOCATION (City or Town) (County) (State)
Burial	6/26/74	Immaculate Heart Cemetery	Linwood, Del. Co. Penna.

24. FUNERAL DIRECTOR ADDRESS	25a. REC'D BY REGISTRAR DATE	25b. REGISTRAR'S SIGNATURE
Ralph E Hicks HICKS HOME FOR FUNERALS, ELKTON, MD.	JUN 26 1974	Sidney H. Watson

VR A15ME (5)
10M REV. 1/68

MARYLAND STATE DEPARTMENT OF HEALTH
DIVISION OF VITAL RECORDS, 301 W. PRESTON STREET, BALTIMORE, MARYLAND 21201 15408

CERTIFICATE OF DEATH

1. DECEASED-NAME (Type or print): First: Infant David; Middle: Lee; Last: Post

2a. DATE OF DEATH: Month 6 Day 7 Year 74

2b. HOUR: 5:36 PM

3. SEX: Male

4. RACE: White

5. DATE OF BIRTH: 6-5-74

6. AGE (In years last birthday): YRS. — IF UNDER 1 YEAR: MONTHS; DAYS 2 — IF UNDER 24 HRS.: HOURS; MIN.

7a. BIRTHPLACE (State or foreign country): Elkton, Md.

7b. CITIZEN OF WHAT COUNTRY?: U.S.

8. MARRIED ☐ NEVER MARRIED ☒ WIDOWED ☐ DIVORCED ☐

9. COUNTY OF DEATH: Cecil Md.

10. CITY OR TOWN OF DEATH: Elkton,

11. NAME OF HOSPITAL OR INSTITUTION (If not in hospital give street address): Union Hospital

12a. USUAL OCCUPATION (Kind of work done during most of working life, even if retired.): None

12b. KIND OF BUSINESS OR INDUSTRY: None

13a. USUAL RESIDENCE (Where deceased lived, if institution: Residence before admission) STATE: Md.

13b. COUNTY: Cecil

13c. CITY OR TOWN: Elkton

13d. INSIDE CITY LIMITS? YES ☐ NO ☒

13e. STREET AND NUMBER: RD # 6 Box 56Q

14. FATHER'S NAME: First Delbert; Middle Joe; Last Post

15. MOTHER'S MAIDEN NAME: First Benita; Middle -; Last Salas

16a. WAS DECEASED EVER IN U.S. ARMED FORCES? (Yes, no, or unknown): No

16b. (If yes give war or dates of service): No

16b. SOCIAL SECURITY NO.: None

17. INFORMANT: Delbert J. Post, Elkton, Md. — Address

MEDICAL CERTIFICATION

18. **CAUSE OF DEATH** (Enter only one cause per line for (a), (b), and (c).)
PART I. DEATH WAS CAUSED BY:
IMMEDIATE CAUSE (a): Hypoadrenalism
DUE TO, OR AS A CONSEQUENCE OF
(b): Prematurity
DUE TO, OR AS A CONSEQUENCE OF
(c):

Conditions, if any, which gave rise to immediate cause (a), stating the underlying cause last.

APPROXIMATE INTERVAL BETWEEN ONSET AND DEATH

PART 2. OTHER SIGNIFICANT CONDITIONS CONTRIBUTING TO DEATH BUT NOT RELATED TO THE TERMINAL DISEASE OR CONDITION GIVEN IN PART 1(a): Pneumonia

19a. DATE OF OPERATION:

19b. CONDITION FOR WHICH OPERATION WAS PERFORMED:

20a. AUTOPSY? YES ☑ NO ☐

20b. IF YES, WERE FINDINGS CONSIDERED IN CERTIFYING CAUSES OF DEATH? Yes

21a. ACCIDENT WAS UNDERLYING ☐ OR CONTRIBUTING ☐ CAUSE OF DEATH (If either, notify medical examiner)

21b. TIME OF INJURY HOUR A.M. P.M. Month Day Year 19

21c. HOW INJURY OCCURRED (Enter nature of injury in Part 1 or Part 2, Item 18.)

21d. INJURY OCCURRED While at work ☐ Not while at work ☐

21e. PLACE OF INJURY (AT HOME, FARM, STREET, FACTORY, OFFICE BUILDING, ETC.)

21f. LOCATION Street or R.F.D. No. City or Town County State

22a. I certify that (I) (this hospital) attended the deceased from 6-5, 19 74, to 6-7, 19 74, that (I) (we) last saw the deceased alive on 6-7 19 74 and that in (my) (our) opinion death occurred on the date and hour and from the causes stated above, (I) (we) (did) (did not) view the body after death.

22b. SIGNATURE: Wilma F. Tadalan — DEGREE: ATTENDING PHYS. ☑ MED. DIRECTOR ☐ STAFF PHYS. ☐

22c. DATE SIGNED: 6/10/74

22d. PHYSICIAN'S NAME (Type): VILMA F TADALAN M.D.

22e. ADDRESS: 103 E. MAIN ST. ELKTON, MD

23a. BURIAL, CREMATION, REMOVAL (Specify): Burial

23b. DATE: 6/9/74

23c. NAME OF CEMETERY OR CREMATORY: Gilpin Manor Memorial Park

23d. LOCATION (City or Town) (County) (State): Elkton, Md.

24. FUNERAL DIRECTOR: Ralph E. Hicks — ADDRESS: HICKS HOME FOR FUNERALS, ELKTON, MD.

25a. REC'D BY REGISTRAR DATE: JUN 24 1974

25b. REGISTRAR'S SIGNATURE: Livingston

TO HOSPITAL OR ATTENDING PHYSICIAN: The law requires that the death certificate be executed within 24 hours after death. Page 4 may be retained by the hospital or attending physician.

TO FUNERAL DIRECTOR: After this certificate has been signed by the attending physician and completely filled in by the funeral director, page 3 should be detached for use as the burial-transit permit. Then please remove carbon papers. Pages 1 and 2 should be filed with the State Dept. of Health prior to burial, cremation, or removal, and in any event, within 72 hours after death.

VR A15 (4)
30M REV. 1-68

1

MARYLAND STATE DEPARTMENT OF HEALTH
DIVISION OF VITAL RECORDS, 301 W. PRESTON STREET, BALTIMORE, MARYLAND 21201

CERTIFICATE OF DEATH

15409

TO HOSPITAL OR ATTENDING PHYSICIAN: The law requires that the death certificate be executed within 24 hours after death. Page 4 may be retained by the hospital or attending physician.

TO FUNERAL DIRECTOR: After this certificate has been signed by the attending physician and completely filled in by the funeral director, page 3 should be detached for use as the burial-transit permit. Then please remove carbon papers. Pages 1 and 2 should be filed with the State Dept. of Health prior to burial, cremation, or removal, and in any event, within 72 hours after death.

1. DECEASED-NAME (Type or print) First	Middle	Last	2a. DATE OF DEATH Month Day Year	2b. HOUR
Infant Samuel	Lee	Post	6 5 74	11:32 PM

3. SEX	4. RACE	5. DATE OF BIRTH	6. AGE (In years lost birthday)	IF UNDER 1 YEAR: MONTHS / DAYS	IF UNDER 24 HRS.: HOURS / MIN
Male	White	6/5/74	YRS.		1 / 12

7a. BIRTHPLACE (State or foreign country)	7b. CITIZEN OF WHAT COUNTRY?	8. MARRIED / NEVER MARRIED / WIDOWED / DIVORCED	9. COUNTY OF DEATH
Maryland	U.S.	NEVER MARRIED ☒	Cecil County Md.

10. CITY OR TOWN OF DEATH	11. NAME OF HOSPITAL OR INSTITUTION (If not in hospital give street address)	12a. USUAL OCCUPATION (Kind of work done during most of working life, even if retired.)	12b. KIND OF BUSINESS OR INDUSTRY
Elkton	Union Hospital	None	None

13a. USUAL RESIDENCE (Where deceased lived, if institution: Residence before admission) STATE	13b. COUNTY	13c. CITY OR TOWN	13d. INSIDE CITY LIMITS?	13e. STREET AND NUMBER
Maryland	Cecil	Elkton	YES ☐ NO ☒	RD #6 Box 562

14. FATHER'S NAME First	Middle	Last	15. MOTHER'S MAIDEN NAME First	Middle	Last
Delbert	Joe	Post	Benita	-	Salas

16a. WAS DECEASED EVER IN U.S. ARMED FORCES? Yes, no, or unknown (If yes give war or dates of service)	16b. SOCIAL SECURITY NO.	17. INFORMANT Address
No	None	Delbert J. Post, Elkton, Md.

MEDICAL CERTIFICATION

18. **CAUSE OF DEATH** (Enter only one cause per line for (a), (b), and (c).)
PART 1. DEATH WAS CAUSED BY:
IMMEDIATE CAUSE (a) Respiratory Distress Syndrome
DUE TO, OR AS A CONSEQUENCE OF (b) Prematurity
DUE TO, OR AS A CONSEQUENCE OF (c)
Conditions, if any, which gave rise to immediate cause (a), stating the underlying cause last. 7762

APPROXIMATE INTERVAL BETWEEN ONSET AND DEATH

PART 2. OTHER SIGNIFICANT CONDITIONS CONTRIBUTING TO DEATH BUT NOT RELATED TO THE TERMINAL DISEASE OR CONDITION GIVEN IN PART 1(a)

19a. DATE OF OPERATION	19b. CONDITION FOR WHICH OPERATION WAS PERFORMED	20a. AUTOPSY?	20b. IF YES, WERE FINDINGS CONSIDERED IN CERTIFYING CAUSES OF DEATH?
		YES ☐ NO ☒	

21a. ACCIDENT WAS UNDERLYING ☐ OR CONTRIBUTING ☐ CAUSE OF DEATH (If either, notify medical examiner)	21b. TIME OF INJURY HOUR A.M. P.M. Month Day Year 19	21c. HOW INJURY OCCURRED (Enter nature of injury in Part 1 or Part 2, Item 18.)

21d. INJURY OCCURRED While at work ☐ Not while at work ☐	21e. PLACE OF INJURY (AT HOME, FARM, STREET, FACTORY, OFFICE BUILDING, ETC.)	21f. LOCATION Street or R.F.D. No.	City or Town	County	State

22a. **I certify** that (I) (this hospital) attended the deceased from 6-5, 19 74, to 6-5, 19 74, that (I) (we) last saw the deceased alive on 6-5- 19 74, and that in (my) (our) opinion death occurred on the date and hour and from the causes stated above, (I) (we) (did) (did not) view the body after death.

22b. SIGNATURE	DEGREE	ATTENDING PHYS.	MED. DIRECTOR	STAFF PHYS.	22c. DATE SIGNED
Vilma F Tadalan MD			☑	☐	6/7/74

22d. PHYSICIAN'S NAME (Type)	22e. ADDRESS
VILMA F. TADALAN MD	103 E. Main St. ELKTON MD 21921

23a. BURIAL, CREMATION, REMOVAL (Specify)	23b. DATE	23c. NAME OF CEMETERY OR CREMATORY	23d. LOCATION (City or Town) (County) (State)
Burial	6/7/74	Gilpin Manor Memorial Park	Elkton, Md.

24. FUNERAL DIRECTOR ADDRESS	25a. REC'D BY REGISTRAR DATE	25b. REGISTRAR'S SIGNATURE
Ralph E. Hicks HICKS HOME for FUNERALS, ELKTON, MD.	JUN 24 1974	Lidwyn Watson

VR-A15(4)
30M REV. 1/68

Item 8 g472 6/17/74 gj

1 - FOR STATE REGISTRAR

STATE OF MARYLAND
DEPARTMENT OF HEALTH AND MENTAL HYGIENE
CERTIFICATE OF DEATH

REG. NO. **15410**

1. DECEASED NAME (TYPE OR PRINT) FIRST: EDWIN	MIDDLE: C	LAST: RIDGELL	2a. DATE OF DEATH MONTH: JUNE	DAY: 2,	YEAR: 1974	2b. HOUR: 9:30 A M
3. SEX: MALE	4. RACE: WHITE	5. DATE OF BIRTH MONTH: 8-17- DAY: 90 YEAR:	6. AGE (IN YEARS LAST BIRTHDAY): 83 YRS.	IF UNDER 1 YEAR MONTHS:	DAYS:	IF UNDER 24 HRS. HOURS:	MIN.:
7a. BIRTHPLACE (STATE OR FOREIGN COUNTRY): RICHMOND MO.	7b. CITIZEN OF WHAT COUNTRY?: U.S.A.	8. MARRIED ☐ NEVER MARRIED ☐ WIDOWED ☒ DIVORCED ☐	9. BALTIMORE CITY OR COUNTY OF DEATH: CECIL MD.				
10. CITY OR TOWN OF DEATH: PERRY POINT, MD	11. NAME OF HOSPITAL, NURSING HOME OR OTHER INSTITUTION (IF NOT IN SUCH FACILITY, GIVE STREET ADDRESS): VETERANS HOSPITAL		12a. USUAL OCCUPATION (TYPE OF WORK FOR MOST OF WORKING LIFE): PAINTER	12b. KIND OF BUSINESS OR INDUSTRY:			

USUAL RESIDENCE (IF NURSING HOME OR OTHER INSTITUTION, GIVE RESIDENCE BEFORE ADMISSION)

13a. STATE	13b. COUNTY	13c. CITY OR TOWN	13d. INSIDE CITY LIMITS?	13e. STREET ADDRESS
WASH.D.C.		WASH.DC	YES ☒ NO ☐	4832 RESERVOIR, ROAD NW

14. FATHER'S NAME FIRST	MIDDLE	LAST	15. MOTHER'S MAIDEN NAME FIRST	MIDDLE	LAST
EDWARD	E	RIDGELL	MINNIE	L	BALL

16a. WAS DECEASED EVER IN U.S. ARMED FORCES? (YES, NO OR UNKNOWN)	(IF YES, GIVE WAR OR DATES)	16b. SOCIAL SECURITY NO.	17. INFORMANT	ADDRESS
YES	WW1 7-11-17 5-6-19	492185530		VA Hospital records, Perry Point, Md.

MEDICAL CERTIFICATION

18. **CAUSE OF DEATH** (Enter only one cause per line for (a), (b), and (c).)

PART I. DEATH WAS CAUSED BY:

IMMEDIATE CAUSE (a): **Respiratory insufficiency** — APPROXIMATE INTERVAL BETWEEN ONSET AND DEATH

5193

Conditions, if any, which gave rise to immediate cause (a), stating the underlying cause last.

DUE TO, OR AS A CONSEQUENCE OF (b): **Chronic obstructive lung disease (emphysema)**

DUE TO, OR AS A CONSEQUENCE OF (c):

PART 2. OTHER SIGNIFICANT CONDITIONS CONTRIBUTING TO DEATH BUT NOT RELATED TO THE TERMINAL DISEASE OR CONDITION GIVEN IN PART 1(a)

19a. DATE OF OPERATION	19b. CONDITION FOR WHICH OPERATION WAS PERFORMED	20a. AUTOPSY?	20b. IF YES, WERE FINDINGS USED IN CERTIFYING CAUSES OF DEATH?
		YES ☒ NO ☐	YES ☐ NO ☐

21a. ACCIDENT WAS UNDERLYING ☐ OR CONTRIBUTING ☐ CAUSE OF DEATH (IF EITHER, NOTIFY MEDICAL EXAMINER)	21b. TIME OF INJURY HOUR A.M. P.M. MONTH DAY YEAR 19	21c. HOW INJURY OCCURRED (ENTER NATURE OF INJURY IN ITEM 18, PART 1 OR PART 2)
21d. INJURY OCCURRED WHILE AT WORK ☐ NOT WHILE AT WORK ☐	21e. PLACE OF INJURY (AT HOME, STREET, FACTORY, OFFICE, FARM, ETC.)	21f. LOCATION STREET / CITY OR TOWN / COUNTY / STATE

22a. I certify that (☒ (this hospital) attended the deceased from June 15, 19 73, to June 2, 19 74, last (saw) (xxxxxxx) the deceased and that in (my) (our) opinion death occurred on the date and hour and from the causes stated above. (I) (we) (did) (did not) view the body after death.

22b. SIGNATURE DEGREE	ATTENDING PHYSICIAN / MEDICAL DIRECTOR / STAFF PHYSICIAN	22c. DATE SIGNED
A. L. Mooney, M.D.	☐ / ☐ / ☒	6-3-74

22d. PHYSICIAN'S NAME (TYPE OR PRINT)	22e. ADDRESS
A. L. MOONEY, M.D.	VAH, Perry Point, Md.

23a. BURIAL, CREMATION, REMOVAL (SPECIFY)	23b. DATE	23c. NAME OF CEMETERY OR CREMATORY	23d. LOCATION CITY OR TOWN / COUNTY / STATE
Burial	June 5, 1974	National Memorial Park	Falls Church, Fairfax, Va.

24. FUNERAL DIRECTOR NAME	ADDRESS	25a. DATE REC'D. BY REGISTRAR	25b. REGISTRAR'S SIGNATURE
Arlington Funeral Home, Arlington, VA.		JUN 7 1974	Zachary Taylor Lewton

DIVISION OF VITAL RECORDS, 301 W. PRESTON ST., BALTIMORE, MARYLAND 21201

TO HOSPITAL OR ATTENDING PHYSICIAN: The law requires that the death certificate be executed within 24 hours after death. Page 4 may be detached for use as the burial-transit permit. Then please remove carbon papers. Pages 1 and 2 should be filed within 72 hours after death with the State Dept. of Health and Mental Hygiene prior to burial, cremation, or removal.

IMPORTANT: If Item 21 is marked or Item 18 shows any injury, or other traumatic event, the medical examiner must be notified at once.

TO FUNERAL DIRECTOR: After this certificate has been signed by the attending physician and completely filled in by the funeral director, Page 3 should be detached for use as the burial-transit permit. Then please remove carbon papers. Pages 1 and 2 should be filed within 72 hours after death with the State Dept. of Health and Mental Hygiene prior to burial, cremation, or removal.

BP

DHMH - 16 60M 7/73
(VR A 15 (4))

FOR 1 - STATE REGISTRAR

STATE OF MARYLAND
DEPARTMENT OF HEALTH AND MENTAL HYGIENE
CERTIFICATE OF DEATH

REG. NO. 15411

DIVISION OF VITAL RECORDS, 301 W. PRESTON ST., BALTIMORE, MARYLAND 21201

TO HOSPITAL OR ATTENDING PHYSICIAN: The law requires that the death certificate be executed within 24 hours after death. Page 4 may be retained by the hospital or attending physician.

TO FUNERAL DIRECTOR: After this certificate has been signed by the attending physician and completely filled in by the funeral director, page 3 should be detached for use as the burial-transit permit. Then please remove carbon papers. Pages 1 and 2 should be filed within 72 hours after death with the State Dept. of Health and Mental Hygiene prior to burial, cremation, or removal.

IMPORTANT: If item 21 is marked or item 18 shows any injury, or other traumatic event, the medical examiner must be notified at once.

1. DECEASED NAME (TYPE OR PRINT) FIRST / MIDDLE / LAST	BERNARD / JOSEPH / ROACH	2a. DATE OF DEATH MONTH DAY YEAR	June 7, 1974
		2b. HOUR	8:00 am M
3. SEX	Male	4. RACE	White
5. DATE OF BIRTH MONTH DAY YEAR	August 20, 1893	6. AGE (IN YEARS LAST BIRTHDAY)	80 YRS.
IF UNDER 1 YEAR: MONTHS / DAYS		IF UNDER 24 HRS: HOURS / MIN.	
7a. BIRTHPLACE (STATE OR FOREIGN COUNTRY)	New Jersey	7b. CITIZEN OF WHAT COUNTRY?	USA
8. MARRIED [X] NEVER MARRIED [ ] WIDOWED [ ] DIVORCED [ ]		9. BALTIMORE CITY OR COUNTY OF DEATH	Cecil MD.
10. CITY OR TOWN OF DEATH	Perry Point	11. NAME OF HOSPITAL, NURSING HOME OR OTHER INSTITUTION (IF NOT IN SUCH FACILITY, GIVE STREET ADDRESS)	Veterans Administration
12a. USUAL OCCUPATION (TYPE OF WORK FOR MOST OF WORKING LIFE)	Electrician	12b. KIND OF BUSINESS OR INDUSTRY	
USUAL RESIDENCE (IF NURSING HOME OR OTHER INSTITUTION, GIVE RESIDENCE BEFORE ADMISSION) 13a. STATE	Virginia	13b. COUNTY	
13c. CITY OR TOWN	Fairfax	13d. INSIDE CITY LIMITS? YES [X] NO [ ]	13e. STREET ADDRESS 11909 Lee Highway
14. FATHER'S NAME FIRST / MIDDLE / LAST	Frank / Roach (D)	15. MOTHER'S MAIDEN NAME FIRST / MIDDLE / LAST	Barbara McKales (D)
16a. WAS DECEASED EVER IN U.S. ARMED FORCES? (YES, NO OR UNKNOWN) (IF YES, GIVE WAR OR DATES)	Yes WW I	16b. SOCIAL SECURITY NO.	146-14-9622
17. INFORMANT ADDRESS	VA Hospital records, Perry Point, Md.		

MEDICAL CERTIFICATION

18. CAUSE OF DEATH (Enter only one cause per line for (a), (b), and (c).)
PART I. DEATH WAS CAUSED BY:
IMMEDIATE CAUSE (a) Bronchopneumonia, bilateral — APPROXIMATE INTERVAL BETWEEN ONSET AND DEATH
485X
Conditions, if any, which gave rise to immediate cause (a), stating the underlying cause last.
DUE TO, OR AS A CONSEQUENCE OF (b)
DUE TO, OR AS A CONSEQUENCE OF (c)

PART 2. OTHER SIGNIFICANT CONDITIONS CONTRIBUTING TO DEATH BUT NOT RELATED TO THE TERMINAL DISEASE OR CONDITION GIVEN IN PART 1(a)

19a. DATE OF OPERATION	19b. CONDITION FOR WHICH OPERATION WAS PERFORMED	20a. AUTOPSY? YES [ ] NO [X]	20b. IF YES, WERE FINDINGS USED IN CERTIFYING CAUSES OF DEATH? YES [ ] NO [ ]
21a. ACCIDENT WAS UNDERLYING [ ] OR CONTRIBUTING [ ] CAUSE OF DEATH (IF EITHER, NOTIFY MEDICAL EXAMINER)	21b. TIME OF INJURY HOUR A.M. P.M. MONTH DAY YEAR 19	21c. HOW INJURY OCCURRED (ENTER NATURE OF INJURY IN ITEM 18, PART 1 OR PART 2)	
21d. INJURY OCCURRED WHILE AT WORK [ ] NOT WHILE AT WORK [ ]	21e. PLACE OF INJURY (AT HOME, STREET, FACTORY, OFFICE, FARM, ETC.)	21f. LOCATION STREET / CITY OR TOWN / COUNTY / STATE	

22a. I certify that [X] (this hospital) attended the deceased from July 3, 19 72, to June 7, 19 74, [redacted] and that in (my) (our) opinion death occurred on the date and hour and from the causes stated above, (I) (we) (did) (did not) view the body after death.

22b. SIGNATURE	M. N. Atay M.D.	DEGREE	ATTENDING PHYSICIAN [ ] MEDICAL DIRECTOR [ ] STAFF PHYSICIAN [X]
22c. DATE SIGNED	6-7-74		
22d. PHYSICIAN'S NAME (TYPE OR PRINT)	M. N. ATAY, M.D.	22e. ADDRESS	VAH, Perry Point, Md.

23a. BURIAL, CREMATION, REMOVAL (SPECIFY)	Burial	23b. DATE	Jun 11, 74
23c. NAME OF CEMETERY OR CREMATORY	Arlington National	23d. LOCATION CITY OR TOWN / COUNTY / STATE	Arlington, Virginia
24. FUNERAL DIRECTOR NAME / ADDRESS	Everly Funeral Home, Fairfax, Va.	25a. DATE REC'D. BY REGISTRAR	JUN 10 1974
25b. REGISTRAR'S SIGNATURE	Sidney H. Norton		

BP_____

DHMH - 16 60M 7/73
(VR A 15 (4))

Male	White	August 30, 1892	80	
		x		
New Jerse	USA		Cecil	
Perry Point	Veterans Administration		Electrician	
Virginia	Fairfax	x	11800 Lee Highway	
Frank	Roach (D)	Barbara Nichols	(D)	

Yes NM 1 146-14-6027 VA Hospital records, Perry Point, Md.

Bronchopneumonia, bilateral

x

x July 3 72 June 7 74

x 6-7-74

H. M. ATKY, M.D. VAH, Perry Point, Md.

Averly Funeral Home, Fairfax, Va.

Item 5 g4/2 6/17/74 gj

FOR 1 - STATE REGISTRAR

STATE OF MARYLAND
DEPARTMENT OF HEALTH AND MENTAL HYGIENE
CERTIFICATE OF DEATH

REG. NO. 15412

DIVISION OF VITAL RECORDS, 301 W. PRESTON ST., BALTIMORE, MARYLAND 21201

TO HOSPITAL OR ATTENDING PHYSICIAN: The law requires that the death certificate be executed within 24 hours after death. Page 4 may be retained by the hospital or attending physician.

TO FUNERAL DIRECTOR: After this certificate has been signed by the attending physician and completely filled in by the funeral director, it should be detached for use as the burial-transit permit. Then please remove carbon papers. Pages 1 and 2 should be filed within 72 hours of death with the State Dept. of Health and Mental Hygiene prior to burial, cremation, or removal.

IMPORTANT: If Item 21 is marked or Item 18 shows any injury, or other traumatic event, the medical examiner must be notified at once.

1. DECEASED NAME (TYPE OR PRINT) FIRST MIDDLE LAST	William Alexander Spotswood
2a. DATE OF DEATH MONTH DAY YEAR	June 9, 1974
2b. HOUR	1:40 P. M
3. SEX	Male
4. RACE	White
5. DATE OF BIRTH MONTH DAY YEAR	Oct. 17, 1908
6. AGE (IN YEARS LAST BIRTHDAY)	65 YRS.
IF UNDER 1 YEAR: MONTHS / DAYS	
IF UNDER 24 HRS: HOURS / MIN	
7a. BIRTHPLACE (STATE OR FOREIGN COUNTRY)	Va.
7b. CITIZEN OF WHAT COUNTRY?	U.S.A.
8. MARRIED ☐ NEVER MARRIED ☒ WIDOWED ☐ DIVORCED ☐	
9. BALTIMORE CITY OR COUNTY OF DEATH	Cecil MD.
10. CITY OR TOWN OF DEATH	Elkton
11. NAME OF HOSPITAL, NURSING HOME OR OTHER INSTITUTION (IF NOT IN SUCH FACILITY, GIVE STREET ADDRESS)	Union Hospital
12a. USUAL OCCUPATION (TYPE OF WORK FOR MOST OF WORKING LIFE)	Painter
12b. KIND OF BUSINESS OR INDUSTRY	Building
USUAL RESIDENCE (IF NURSING HOME OR OTHER INSTITUTION, GIVE RESIDENCE BEFORE ADMISSION) 13a. STATE	Maryland
13b. COUNTY	Cecil
13c. CITY OR TOWN	North East
13d. INSIDE CITY LIMITS? YES ☐ NO ☒	
13e. STREET ADDRESS	R.D. # 1
14. FATHER'S NAME FIRST MIDDLE LAST	Joseph Spotswood
15. MOTHER'S MAIDEN NAME FIRST MIDDLE LAST	Susan Spotswood
16a. WAS DECEASED EVER IN U.S. ARMED FORCES? (YES, NO OR UNKNOWN) (IF YES, GIVE WAR OR DATES)	Yes WW II
16b. SOCIAL SECURITY NO.	384-10-8985
17. INFORMANT ADDRESS	Nora S. Benjamin R.D. 1 North East, Md.

MEDICAL CERTIFICATION

18. **CAUSE OF DEATH** (Enter only one cause per line for (a), (b), and (c).)
PART I. DEATH WAS CAUSED BY:
IMMEDIATE CAUSE (a) CEREBRAL METASTASES — APPROXIMATE INTERVAL BETWEEN ONSET AND DEATH: 1-2 weeks
DUE TO, OR AS A CONSEQUENCE OF (b) BLADDER TUMOR
DUE TO, OR AS A CONSEQUENCE OF (c)
Conditions, if any, which gave rise to immediate cause (a), stating the underlying cause last.

PART 2. OTHER SIGNIFICANT CONDITIONS CONTRIBUTING TO DEATH BUT NOT RELATED TO THE TERMINAL DISEASE OR CONDITION GIVEN IN PART 1(a)

19a. DATE OF OPERATION	19b. CONDITION FOR WHICH OPERATION WAS PERFORMED	20a. AUTOPSY? YES ☐ NO ☒	20b. IF YES, WERE FINDINGS USED IN CERTIFYING CAUSES OF DEATH? YES ☐ NO ☐
21a. ACCIDENT WAS UNDERLYING ☐ OR CONTRIBUTING ☐ CAUSE OF DEATH (IF EITHER, NOTIFY MEDICAL EXAMINER)	21b. TIME OF INJURY HOUR A.M. P.M. MONTH DAY YEAR 19	21c. HOW INJURY OCCURRED (ENTER NATURE OF INJURY IN ITEM 18, PART 1 OR PART 2)	
21d. INJURY OCCURRED WHILE AT WORK ☐ NOT WHILE AT WORK ☐	21e. PLACE OF INJURY (AT HOME, STREET, FACTORY, OFFICE, FARM, ETC.)	21f. LOCATION STREET / CITY OR TOWN / COUNTY / STATE	

22a. I certify that (I) (this hospital) attended the deceased from March 14, 1963, to June 8, 1974, that (I) (we) last saw the deceased alive on June 8, 1974, and that in (my) (our) opinion death occurred on the date and hour and from the causes stated above, (I) (we) (did) (did not) view the body after death.

22b. SIGNATURE — DEGREE: ATTENDING PHYSICIAN ☒ MEDICAL DIRECTOR ☐ STAFF PHYSICIAN ☐ — 22c. DATE SIGNED: 6-11-74

22d. PHYSICIAN'S NAME (TYPE OR PRINT) — 22e. ADDRESS: 3 Mauldin Ave. North East, Md.

23a. BURIAL, CREMATION, REMOVAL (SPECIFY)	23b. DATE	23c. NAME OF CEMETERY OR CREMATORY	23d. LOCATION CITY OR TOWN / COUNTY / STATE
Burial	6-12-74	Rose Bank	Rising Sun Cecil Md.

24. FUNERAL DIRECTOR NAME: Paul A. Crouch — ADDRESS: North East, Md.

25a. DATE REC'D BY REGISTRAR: JUN 13 1974 — 25b. REGISTRAR'S SIGNATURE:

DHMH-16 60M 1/73
(VR A 15 (4))

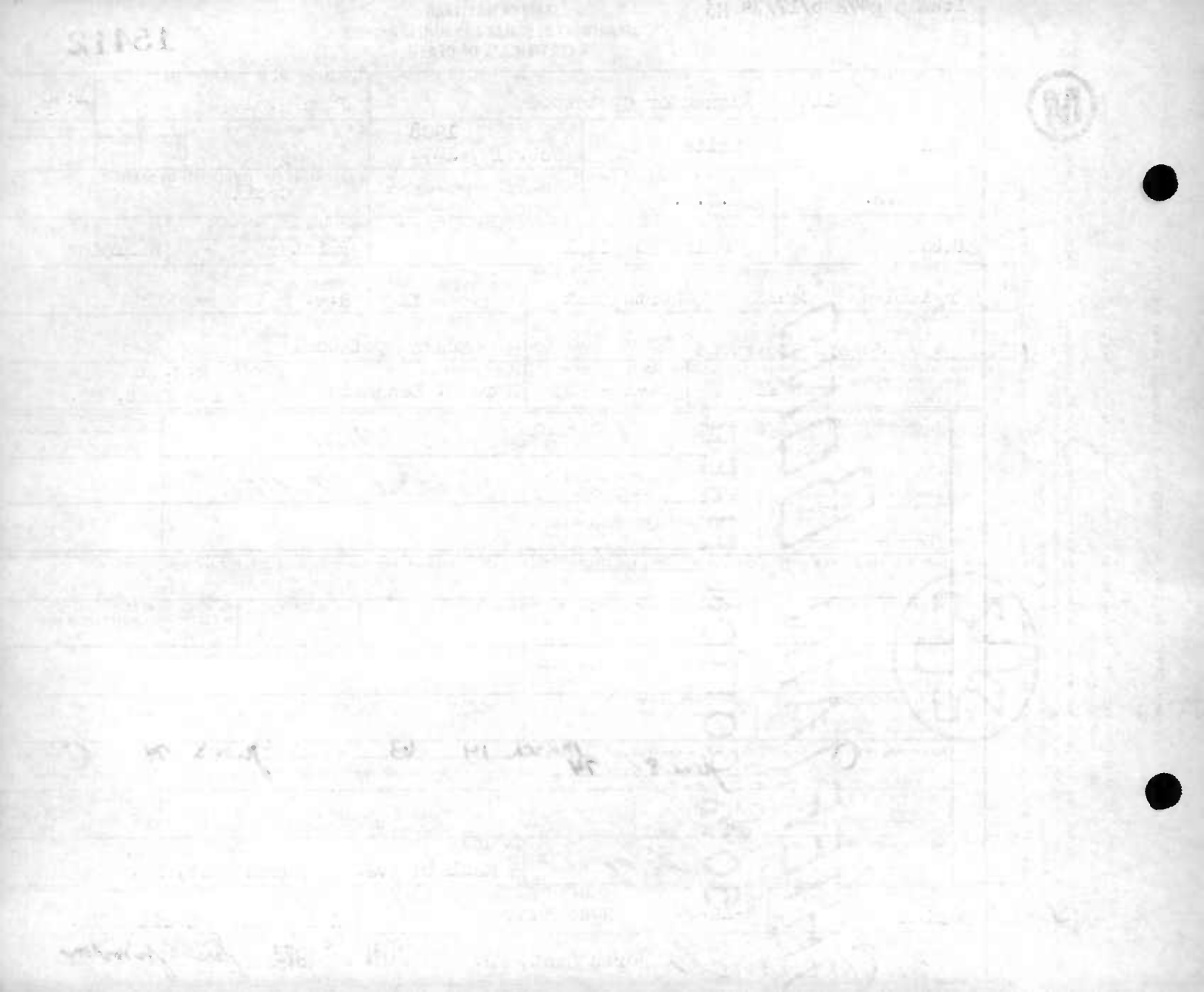

STATE OF MARYLAND
DEPARTMENT OF HEALTH AND MENTAL HYGIENE
CERTIFICATE OF DEATH

1 - FOR STATE REGISTRAR

REG. NO. 15413

1. DECEASED NAME (TYPE OR PRINT) FIRST: Clara	MIDDLE: D	LAST: Sterger	2a. DATE OF DEATH MONTH DAY YEAR: 6 18 74	2b. HOUR: 8:15 P M	
3. SEX: Female	4. RACE: White	5. DATE OF BIRTH MONTH DAY YEAR: 9 22 03	6. AGE (IN YEARS LAST BIRTHDAY): 70 YRS.	IF UNDER 1 YEAR: MONTHS / DAYS	IF UNDER 24 HRS: HOURS / MIN.
7a. BIRTHPLACE (STATE OR FOREIGN COUNTRY): New York City	7b. CITIZEN OF WHAT COUNTRY?: U.S.A.	8. MARRIED ☐ NEVER MARRIED ☐ WIDOWED ☒ DIVORCED ☐	9. BALTIMORE CITY OR COUNTY OF DEATH: Cecil MD.		
10. CITY OR TOWN OF DEATH: Elkton	11. NAME OF HOSPITAL, NURSING HOME OR OTHER INSTITUTION (IF NOT IN SUCH FACILITY, GIVE STREET ADDRESS): Union Hospital Cecil County	12a. USUAL OCCUPATION (TYPE OF WORK FOR MOST OF WORKING LIFE): Housewife	12b. KIND OF BUSINESS OR INDUSTRY		

USUAL RESIDENCE (IF NURSING HOME OR OTHER INSTITUTION, GIVE RESIDENCE BEFORE ADMISSION)

13a. STATE	13b. COUNTY	13c. CITY OR TOWN	13d. INSIDE CITY LIMITS?	13e. STREET ADDRESS
Florida	St. Lucie	Fort Pierce	YES ☒ NO ☐	Mockingbird Ave. Lot A-61

14. FATHER'S NAME FIRST / MIDDLE / LAST	15. MOTHER'S MAIDEN NAME FIRST / MIDDLE / LAST
Theodore / / Jahn	Clara / NMI / Augustine

16a. WAS DECEASED EVER IN U.S. ARMED FORCES? (YES, NO OR UNKNOWN)	(IF YES, GIVE WAR OR DATES)	16b. SOCIAL SECURITY NO.	17. INFORMANT	ADDRESS
No		123-24-0575	D(Dorothy Hamilton	13 Kent Road Elkton, Md. 21921

MEDICAL CERTIFICATION

18. CAUSE OF DEATH (Enter only one cause per line for (a), (b), and (c).)
PART I. DEATH WAS CAUSED BY:
IMMEDIATE CAUSE (a) Massive C.V.A. with Paralysis of — APPROXIMATE INTERVAL BETWEEN ONSET AND DEATH: 3- Weeks
4369
Conditions, if any, which gave rise to immediate cause (a), stating the underlying cause last.
DUE TO, OR AS A CONSEQUENCE OF (b) Body, Aphasia, Comatose — Duration
DUE TO, OR AS A CONSEQUENCE OF (c)

PART 2. OTHER SIGNIFICANT CONDITIONS CONTRIBUTING TO DEATH BUT NOT RELATED TO THE TERMINAL DISEASE OR CONDITION GIVEN IN PART 1(a)

19a. DATE OF OPERATION	19b. CONDITION FOR WHICH OPERATION WAS PERFORMED	20a. AUTOPSY?	20b. IF YES, WERE FINDINGS USED IN CERTIFYING CAUSES OF DEATH?
		YES ☐ NO ☒	YES ☐ NO ☐

21a. ACCIDENT WAS UNDERLYING ☐ OR CONTRIBUTING ☐ CAUSE OF DEATH (IF EITHER, NOTIFY MEDICAL EXAMINER)	21b. TIME OF INJURY HOUR A.M. P.M. MONTH DAY YEAR 19	21c. HOW INJURY OCCURRED (ENTER NATURE OF INJURY IN ITEM 18, PART 1 OR PART 2)
21d. INJURY OCCURRED WHILE AT WORK ☐ NOT WHILE AT WORK ☐	21e. PLACE OF INJURY (AT HOME, STREET, FACTORY, OFFICE, FARM, ETC.)	21f. LOCATION STREET / CITY OR TOWN / COUNTY / STATE

22a. I certify that (I) ~~(his hospital)~~ attended the deceased from 5/27/ 19 74, to 6/18/ 19 74, that (I) ~~(he)~~ saw the deceased alive on 6/18/ 19 74, and that in (my) ~~(his)~~ opinion death occurred on the date and hour and from the causes stated above, (I) ~~(he)~~ (did) (~~did not~~) view the body after death.

22b. SIGNATURE	DEGREE	22c. DATE SIGNED
James L. Johnson	M.D. ATTENDING PHYSICIAN ☒ MEDICAL DIRECTOR ☐ STAFF PHYSICIAN ☐	6/19/74

22d. PHYSICIAN'S NAME (TYPE OR PRINT)	22e. ADDRESS
James L. Johnson M.D.	245 East High Street, Elkton Cecil Md

23a. BURIAL, CREMATION, REMOVAL (SPECIFY)	23b. DATE	23c. NAME OF CEMETERY OR CREMATORY	23d. LOCATION CITY OR TOWN / COUNTY / STATE
Burial	6/24/74	Evergreen Cemetery	Brooklyn, New York

24. FUNERAL DIRECTOR NAME / ADDRESS	25a. DATE REC'D. BY REGISTRAR	25b. REGISTRAR'S SIGNATURE
Ralph E. Hicks HICKS HOME for FUNERALS, ELKTON, MD.	JUN 26 1974	Sidney L. Norton

DIVISION OF VITAL RECORDS, 301 W. PRESTON ST., BALTIMORE, MARYLAND 21201

TO HOSPITAL OR ATTENDING PHYSICIAN: The law requires that the death certificate be executed within 24 hours after death. Page 4 may be retained by the hospital or attending physician.

TO FUNERAL DIRECTOR: After this certificate has been signed by the attending physician and completely filled in by the funeral director, page 3 should be detached for use as the burial-transit permit. Then please remove carbon papers. Pages 1 and 2 should be filed within 72 hours after death with the State Dept. of Health and Mental Hygiene prior to burial, cremation, or removal.

IMPORTANT: If item 21 is marked or item 18 shows any injury, or other traumatic event, the medical examiner must be notified at once.

DHMH-16 60M 1/73
(VR A 15 (4))

Items 216--all film
472 6/21/74 mh

MARYLAND STATE DEPARTMENT OF HEALTH

MEDICAL EXAMINER'S CERTIFICATE OF DEATH

15414

1 FOR STATE HEALTH DEPT.

1. DECEASED-NAME (Type or Print)	First: Elisa	Middle: Gay	Last: Veltre'	2a. DATE OF DEATH: KNOWN ☒ ESTIMATED ☐ Month: June Day: 2, Year: 1974	2b. HOUR: 7 P.M.	
3. SEX: Female	4. RACE: White	5. DATE OF BIRTH: April 15, 1957	6. AGE (In years last birthday): 17 YRS. IF UNDER 1 YEAR: MONTHS / DAYS IF UNDER 24 HRS: HOURS / MIN	2c. DATE PRONOUNCED DEAD Month: June Day: 2, Year: 19 74	2d. HOUR: 7 A.M.	
7a. BIRTHPLACE (State or foreign country): Wilm., Del.	7b. CITIZEN OF WHAT COUNTRY?: U.S.A.	8. MARRIED ☐ NEVER MARRIED ☒ WIDOWED ☐ DIVORCED ☐	9. COUNTY OF DEATH: Cecil Md.			
10. CITY OR TOWN OF DEATH: Elkton	11. NAME OF HOSPITAL OR INSTITUTION (If not in hospital give street address): Union Hospital	12a. USUAL OCCUPATION (Kind of work done during most of working life, even if retired.): Student	12b. KIND OF BUSINESS OR INDUSTRY: ----------			
13a. USUAL RESIDENCE (Where deceased lived, if institution: Residence before admission) STATE: Md.	13b. COUNTY: Cecil	13c. CITY OR TOWN: Elkton	13d. INSIDE CITY LIMITS? YES ☒ NO ☐	13e. STREET AND NUMBER: 103 Locust Lane		
14. FATHER'S NAME First: Harry	Middle: A.	Last: Veltre'	15. MOTHER'S MAIDEN NAME First: Grace	Middle: Price	Last: Zoobaum	
16a. WAS DECEASED EVER IN U.S. ARMED FORCES? (Yes, no, or unknown): no (If yes give war or dates of service)	16b. SOCIAL SECURITY NO.: 218-70-4593	17. INFORMANT: Mrs. Grace P. Veltre'	ADDRESS: Elkton, Md. 103 Locust Lane			

MEDICAL CERTIFICATION

18. **CAUSE OF DEATH** (Enter only one cause per line for (a), (b), and (c).) — APPROXIMATE INTERVAL BETWEEN ONSET AND DEATH

PART I. DEATH WAS CAUSED BY:

8120

IMMEDIATE CAUSE (a): CEREBRAL CONTUSION

DUE TO, OR AS A CONSEQUENCE OF

(b): HEAD TRAUMA

Conditions, if any, which gave rise to immediate cause (a), stating the underlying cause last.

DUE TO, OR AS A CONSEQUENCE OF

(c): CAR - TRUCK COLLISION

PART 2. OTHER SIGNIFICANT CONDITIONS CONTRIBUTING TO DEATH BUT NOT RELATED TO THE TERMINAL DISEASE OR CONDITION GIVEN IN PART 1(a)

19a. DATE OF OPERATION	19b. CONDITION FOR WHICH OPERATION WAS PERFORMED?	20. AUTOPSY?
5-28-74		YES ☐ NO ☒

21a. EXTERNAL CAUSE WAS PRIMARY ☒ OR CONTRIBUTING ☐ CAUSE OF DEATH	21b. TIME OF INJURY Month, Day, Year HOUR A.M. P.M.	21c. HOW INJURY OCCURRED (Enter nature of injury in Part 1 or Part 2, Item 18.)
	4:05 P.M. 5 28 19 74	attempting a left turn on U.S.40 Driver, struck by tractor trailer, while

21d. INJURY OCCURRED WHILE AT WORK ☐ NOT WHILE AT WORK ☐	21e. PLACE OF INJURY (At home, farm, street, factory, office building, etc.)	21f. LOCATION Street or R.F.D. No.	City or Town	County	State
	U.S.40		Elkton	Cecil	Md.

22a. **I certify** that I took charge of the remains described above, held an Autopsy ☐, Inspection ☒, Inquiry ☒, and in my opinion death resulted from: Natural causes ☐, Accident ☒, Suicide ☐, Homicide ☐, Undetermined manner ☐

ACTUAL SIGNATURE: Rolando A. Najera, M.D.

EXAMINER'S NAME (Type): Rolando A. Najera, M.D.

CHIEF MEDICAL EXAMINER ☐
ASSISTANT MEDICAL EXAMINER ☐
DEPUTY MEDICAL EXAMINER ☒

ADDRESS (Street, City, town, or county): 107 E. Main St., Elkton, Md.

22b. DATE SIGNED: 6/3/74

23a. BURIAL, CREMATION, REMOVAL (Specify)	23b. DATE	23c. NAME OF CEMETERY OR CREMATORY	23d. LOCATION (City or Town) (County) (State)
Burial	June 4, 1974	Elkton Cemetery	Elkton Cecil Md.

24. FUNERAL DIRECTOR: PIPPIN FUNERAL HOME — ADDRESS: Elkton, Md.

25a. RECEIVED BY REGISTRAR DATE: JUN 5 1974 — 25b. REGISTRAR'S SIGNATURE

DIVISION OF VITAL RECORDS, 301 W. PRESTON STREET, BALTIMORE, Md. 21201

TO DEPUTY MEDICAL EXAMINER: This certificate should be executed within 24 hours after death. If any delay is necessary, please execute the certificate, writing the word "pending" in pencil in Item 18. Give Pages 1, 2 and 3 to the funeral director. Page 4 should be forwarded to the Chief Medical Examiner's Office along with form PM3. Page 5 may be retained for your files.

TO FUNERAL DIRECTOR: Page 3 should be used as a burial-transit permit. File pages 1 and 2 with the State Department of Health prior to burial, cremation, or removal, and in any event within 72 hours after death.

VR A15ME (5)
10M - 1/69

STATE OF MARYLAND
DEPARTMENT OF HEALTH AND MENTAL HYGIENE
CERTIFICATE OF DEATH

1 - FOR STATE REGISTRAR

REG. NO. 15415

DIVISION OF VITAL RECORDS, 301 W. PRESTON ST., BALTIMORE, MARYLAND 21201

1. DECEASED NAME (TYPE OR PRINT) — FIRST Joseph — MIDDLE F. — LAST Weber III

2a. DATE OF DEATH — MONTH June — DAY 10 — YEAR 1974

2b. HOUR 4:55 A.M.

3. SEX: Male

4. RACE: White

5. DATE OF BIRTH — MONTH Aug. — DAY 24, — YEAR 1912

6. AGE (IN YEARS LAST BIRTHDAY): 61 YRS. — IF UNDER 1 YEAR: MONTHS, DAYS — IF UNDER 24 HRS: HOURS, MIN.

7a. BIRTHPLACE (STATE OR FOREIGN COUNTRY): Maryland

7b. CITIZEN OF WHAT COUNTRY?: U.S.A.

8. MARRIED [X] NEVER MARRIED [ ] WIDOWED [ ] DIVORCED [ ]

9. BALTIMORE CITY OR COUNTY OF DEATH: Cecil MD.

10. CITY OR TOWN OF DEATH: Elkton

11. NAME OF HOSPITAL, NURSING HOME OR OTHER INSTITUTION (IF NOT IN SUCH FACILITY, GIVE STREET ADDRESS): Union Hospital

12a. USUAL OCCUPATION (TYPE OF WORK FOR MOST OF WORKING LIFE): Superintendant

12b. KIND OF BUSINESS OR INDUSTRY: Explosives

USUAL RESIDENCE (IF NURSING HOME OR OTHER INSTITUTION, GIVE RESIDENCE BEFORE ADMISSION)

13a. STATE: Maryland

13b. COUNTY: Cecil

13c. CITY OR TOWN: North East

13d. INSIDE CITY LIMITS? YES [X] NO [ ]

13e. STREET ADDRESS: 101 Jethro St.

14. FATHER'S NAME — FIRST Joseph — MIDDLE F. — LAST Weber

15. MOTHER'S MAIDEN NAME — FIRST Flora — MIDDLE Lambert — LAST

16a. WAS DECEASED EVER IN U.S. ARMED FORCES? (YES, NO OR UNKNOWN): No — (IF YES, GIVE WAR OR DATES)

16b. SOCIAL SECURITY NO.: 213-05-4643

17. INFORMANT: Dorothy Weber — ADDRESS: North East, Md.

MEDICAL CERTIFICATION

18. CAUSE OF DEATH (Enter only one couse per line for (a), (b), and (c).)
PART I. DEATH WAS CAUSED BY:
IMMEDIATE CAUSE (a): 4300 SEIS, ARRHOSIS VENOUS HGE — APPROXIMATE INTERVAL BETWEEN ONSET AND DEATH: 3 days
DUE TO, OR AS A CONSEQUENCE OF (b): ESOPHAGEAL VARICES
DUE TO, OR AS A CONSEQUENCE OF (c):
Conditions, if ony, which gove rise to immediate couse (a), stoting the underlying couse lost.

PART 2. OTHER SIGNIFICANT CONDITIONS CONTRIBUTING TO DEATH BUT NOT RELATED TO THE TERMINAL DISEASE OR CONDITION GIVEN IN PART I(a)

19a. DATE OF OPERATION

19b. CONDITION FOR WHICH OPERATION WAS PERFORMED

20a. AUTOPSY? YES [ ] NO [X]

20b. IF YES, WERE FINDINGS USED IN CERTIFYING CAUSES OF DEATH? YES [ ] NO [ ]

21a. ACCIDENT WAS UNDERLYING [ ] OR CONTRIBUTING [ ] CAUSE OF DEATH (IF EITHER, NOTIFY MEDICAL EXAMINER)

21b. TIME OF INJURY — HOUR A.M. P.M. — MONTH — DAY — YEAR 19

21c. HOW INJURY OCCURRED (ENTER NATURE OF INJURY IN ITEM 18, PART I OR PART 2)

21d. INJURY OCCURRED — WHILE AT WORK [ ] NOT WHILE AT WORK [ ]

21e. PLACE OF INJURY (AT HOME, STREET, FACTORY, OFFICE, FARM, ETC.)

21f. LOCATION — STREET — CITY OR TOWN — COUNTY — STATE

22a. I certify that (I) (this hospitol) ottended the deceased from July 29, 1963, to June 9, 1974, that (I) (we) lost sow the deceased alive on June 9, 1974, and that in (my) (our) opinion death occurred on the date and hour and from the couses stated above. (I) (we) (did) (did not) view the body after death.

22b. SIGNATURE — DEGREE — ATTENDING PHYSICIAN [ ] MEDICAL DIRECTOR [ ] STAFF PHYSICIAN [ ]

22c. DATE SIGNED: 6-11-74

22d. PHYSICIAN'S NAME (TYPE OR PRINT): Bailey R. Swinhart

22e. ADDRESS: 3 Mauldin Ave. North East, Md.

23a. BURIAL, CREMATION, REMOVAL (SPECIFY): Burial

23b. DATE: 6-13-74

23c. NAME OF CEMETERY OR CREMATORY: North East Methodist

23d. LOCATION — CITY OR TOWN: north East — COUNTY: Cecil — STATE: Md.

24. FUNERAL DIRECTOR — NAME: Paul A. Rauch — ADDRESS: North East, Md.

25a. DATE REC'D. BY REGISTRAR: JUN 13 1974

25b. REGISTRAR'S SIGNATURE: Sidney H. Norton

TO HOSPITAL OR ATTENDING PHYSICIAN: The law requires that the death certificate be executed within 24 hours after death. Pages 1 and 2 may be retained by the hospitol or attending physician.

TO FUNERAL DIRECTOR: After this certificate has been signed by the attending physician and completely filled in by the funeral director, pages 1 and 2 should be detached for use as the burial-transit permit. Then please remove carbon papers. Pages 1 and 2 should be filed within 72 hours over death with the State Dept. of Health and Mental Hygiene prior to burial, cremation, or removal.

IMPORTANT: If item 21 is marked or item 18 shows any injury, or other traumatic event, the medical examiner must be notified at once.

DHMH-16 60M 1/73
(VR A 15 (4))

DIVISION OF VITAL RECORDS, 301 W. PRESTON ST., BALTIMORE, MARYLAND 21201

FOR 1 - STATE REGISTRAR

STATE OF MARYLAND
DEPARTMENT OF HEALTH AND MENTAL HYGIENE
CERTIFICATE OF DEATH

15416

REG. NO.

1. DECEASED NAME (TYPE OR PRINT) FIRST	MIDDLE	LAST	2a. DATE OF DEATH MONTH DAY YEAR	2b. HOUR
JOHN	PEARSON	WHITLOCK	June, 3,1974	M

3. SEX	4. RACE	5. DATE OF BIRTH MONTH DAY YEAR	6. AGE (IN YEARS LAST BIRTHDAY)	IF UNDER 1 YEAR MONTHS / DAYS	IF UNDER 24 HRS HOURS / MIN
Male	White	Aug. 20, 1881	92 YRS.		

7a. BIRTHPLACE (STATE OR FOREIGN COUNTRY)	7b. CITIZEN OF WHAT COUNTRY?	8. MARRIED ☐ NEVER MARRIED ☐ WIDOWED ☒ DIVORCED ☐	9. BALTIMORE CITY OR COUNTY OF DEATH
Md.	U.S.A.		Cecil MD.

10. CITY OR TOWN OF DEATH (IF OUTSIDE CORPORATE LIMITS, WRITE RURAL)	11. NAME OF HOSPITAL, NURSING HOME OR OTHER INSTITUTION (IF NOT IN SUCH FACILITY, GIVE STREET ADDRESS)	12a. USUAL OCCUPATION (TYPE OF WORK FOR MOST OF WORKING LIFE)	12b. KIND OF BUSINESS OR INDUSTRY
Rural Earleville	HOME	Rt. Farmer	Labor

USUAL RESIDENCE (IF NURSING HOME OR OTHER INSTITUTION, GIVE RESIDENCE BEFORE ADMISSION)

13a. STATE	13b. COUNTY	13c. CITY OR TOWN	13d. INSIDE CITY LIMITS?	13e. STREET ADDRESS
Md.	Cecil	Earleville	YES ☐ NO ☒	R.D.

14. FATHER'S NAME FIRST	MIDDLE	LAST	15. MOTHER'S MAIDEN NAME FIRST	MIDDLE	LAST
James		Whitlock	Susie	Chambers	

16a. WAS DECEASED EVER IN U.S. ARMED FORCES? (YES, NO OR UNKNOWN)	(IF YES, GIVE WAR OR DATES)	16b. SOCIAL SECURITY NO.	17. INFORMANT ADDRESS
no		213 16 4983	Joseph S, Whitlock Earlville,Md

MEDICAL CERTIFICATION

18. **CAUSE OF DEATH** (Enter only one cause per line for (a), (b), and (c).)

PART I. DEATH WAS CAUSED BY:

IMMEDIATE CAUSE (a) Arteriosclerotic heart disease — APPROXIMATE INTERVAL BETWEEN ONSET AND DEATH: 2 years

4123

DUE TO, OR AS A CONSEQUENCE OF (b)

Conditions, if any, which gave rise to immediate cause (a), stating the underlying cause last.

DUE TO, OR AS A CONSEQUENCE OF (c)

PART 2. OTHER SIGNIFICANT CONDITIONS CONTRIBUTING TO DEATH BUT NOT RELATED TO THE TERMINAL DISEASE OR CONDITION GIVEN IN PART 1(a)

Chronic obstructive lung disease.

19a. DATE OF OPERATION	19b. CONDITION FOR WHICH OPERATION WAS PERFORMED	20a. AUTOPSY?	20b. IF YES, WERE FINDINGS USED IN CERTIFYING CAUSES OF DEATH?
		YES ☐ NO ☒	YES ☐ NO ☐

21a. ACCIDENT WAS UNDERLYING ☐ OR CONTRIBUTING ☐ CAUSE OF DEATH (IF EITHER, NOTIFY MEDICAL EXAMINER)	21b. TIME OF INJURY HOUR A.M. P.M. MONTH DAY YEAR 19	21c. HOW INJURY OCCURRED (ENTER NATURE OF INJURY IN ITEM 18, PART 1 OR PART 2)

21d. INJURY OCCURRED WHILE AT WORK ☐ NOT WHILE AT WORK ☐	21e. PLACE OF INJURY (AT HOME, STREET, FACTORY, OFFICE, FARM, ETC.)	21f. LOCATION STREET / CITY OR TOWN / COUNTY / STATE

22a. I certify that (I) (this hospital) attended the deceased from Jan, 19 68, to 3 June, 19 74, that (I) (~~we~~) last saw the deceased alive on 3 June 74, 19 ____, and that in (my) (~~our~~) opinion death occurred on the date and hour and from the causes stated above, (I) (~~we~~) (did) (~~did not~~) view the body after death.

22b. SIGNATURE	DEGREE	ATTENDING PHYSICIAN ☐ MEDICAL DIRECTOR ☒ STAFF PHYSICIAN ☐	22c. DATE SIGNED
Wallace Obenshain	M.D.		4.June 74

22d. PHYSICIAN'S NAME (TYPE OR PRINT)	22e. ADDRESS
Wallace Obenshain,M.D.	Cecilton,Md. 21913

23a. BURIAL, CREMATION, REMOVAL (SPECIFY)	23b. DATE	23c. NAME OF CEMETERY OR CREMATORY	23d. LOCATION CITY OR TOWN / COUNTY / STATE
Burial	June 6,1974	Jhontown Cemetery	Earlville Cecil Md.

24. FUNERAL DIRECTOR NAME / ADDRESS	25a. DATE REC'D. BY REGISTRAR	25b. REGISTRAR'S SIGNATURE
Edward Fellows & Son, Millington,Md. 21651	JUN 7 1974	Sidney Johnston

TO HOSPITAL OR ATTENDING PHYSICIAN: The law requires that the death certificate be executed within 24 hours after death. Page 4 may be removed by the hospital or attending physician.

TO FUNERAL DIRECTOR: After this certificate has been signed by the attending physician and completely filled in by the funeral director, page 3 should be detached for use as the burial-transit permit. Then please remove carbon papers. Pages 1 and 2 should be filed within 72 hours after death with the State Dept. of Health and Mental Hygiene prior to burial, cremation, or removal.

IMPORTANT: If Item 21 is marked or Item 18 shows any injury, or other traumatic event, the medical examiner must be notified at once.

DHMH-16 60M 1/73
(VR A 15 (4))

Arteriosclerotic heart disease 2 years

Chronic obstructive lung disease.

3 June 74 Jan 58 3 June 74

4 June 74

FOR 1 - STATE REGISTRAR

STATE OF MARYLAND
DEPARTMENT OF HEALTH AND MENTAL HYGIENE
CERTIFICATE OF DEATH

REG. NO. 15417

DIVISION OF VITAL RECORDS, 301 W. PRESTON ST., BALTIMORE, MARYLAND 21201

TO HOSPITAL OR ATTENDING PHYSICIAN: The law requires that the death certificate be executed within 24 hours after death. Page 4 may be retained by the hospital or attending physician.

TO FUNERAL DIRECTOR: After this certificate has been signed by the attending physician and completely filled in by the funeral director, page 3 should be detached for use as the burial-transit permit. Then please remove carbon papers. Pages 1 and 2 should be filed within 72 hours after death with the State Dept. of Health and Mental Hygiene prior to burial, cremation, or removal.

IMPORTANT: If item 21 is marked or item 18 shows any injury, or other traumatic event, the medical examiner must be notified at once.

1. DECEASED NAME (TYPE OR PRINT) FIRST	MIDDLE	LAST	2a. DATE OF DEATH MONTH DAY YEAR	2b. HOUR
FRANCIS	HAMER	WILSON	June 18, 1974	1/15P. M

3. SEX	4. RACE	5. DATE OF BIRTH MONTH DAY YEAR	6. AGE (IN YEARS LAST BIRTHDAY)	IF UNDER 1 YEAR MONTHS / DAYS	IF UNDER 24 HRS. HOURS / MIN
Male	White	August 11 1901	72 YRS.		

7a. BIRTHPLACE (STATE OR FOREIGN COUNTRY)	7b. CITIZEN OF WHAT COUNTRY?	8. MARRIED # NEVER MARRIED ☐ WIDOWED ☐ DIVORCED ☐	9. BALTIMORE CITY OR COUNTY OF DEATH
Cecil Co. Md.	U.S.A.		Cecil Co. MD.

10. CITY OR TOWN OF DEATH	11. NAME OF HOSPITAL, NURSING HOME OR OTHER INSTITUTION (IF NOT IN SUCH FACILITY, GIVE STREET ADDRESS)	12a. USUAL OCCUPATION (TYPE OF WORK FOR MOST OF WORKING LIFE)	12b. KIND OF BUSINESS OR INDUSTRY
Colora, Md.	Late home- Colora Md. 21917	Self employed	Hatchery

USUAL RESIDENCE (IF NURSING HOME OR OTHER INSTITUTION, GIVE RESIDENCE BEFORE ADMISSION)

13a. STATE	13b. COUNTY	13c. CITY OR TOWN	13d. INSIDE CITY LIMITS?	13e. STREET ADDRESS
Maryland	Cecil	Colora	YES ☐ NO #	Colora Md.

14. FATHER'S NAME FIRST	MIDDLE	LAST	15. MOTHER'S MAIDEN NAME FIRST	MIDDLE	LAST
Samuel		Wilson	Mary		Mendenhall

16a. WAS DECEASED EVER IN U.S. ARMED FORCES? (YES, NO OR UNKNOWN)	(IF YES, GIVE WAR OR DATES)	16b. SOCIAL SECURITY NO.	17. INFORMANT ADDRESS
No		215-32-8980	Mrs Sara B. Wilson- Colora, Md. 21917

MEDICAL CERTIFICATION

18. CAUSE OF DEATH (Enter only one cause per line for (a), (b), and (c).)
PART I. DEATH WAS CAUSED BY:
IMMEDIATE CAUSE (a) Multiple Myeloma — APPROXIMATE INTERVAL BETWEEN ONSET AND DEATH: 18 months
DUE TO, OR AS A CONSEQUENCE OF
(b)
DUE TO, OR AS A CONSEQUENCE OF
(c)
203X
Conditions, if any, which gave rise to immediate cause (a), stating the underlying cause last.

PART 2. OTHER SIGNIFICANT CONDITIONS CONTRIBUTING TO DEATH BUT NOT RELATED TO THE TERMINAL DISEASE OR CONDITION GIVEN IN PART 1(a)

19a. DATE OF OPERATION	19b. CONDITION FOR WHICH OPERATION WAS PERFORMED	20a. AUTOPSY?	20b. IF YES, WERE FINDINGS USED IN CERTIFYING CAUSES OF DEATH?
		YES ☐ NO ☒	YES ☐ NO ☐

21a. ACCIDENT WAS UNDERLYING ☐ OR CONTRIBUTING ☐ CAUSE OF DEATH (IF EITHER, NOTIFY MEDICAL EXAMINER)	21b. TIME OF INJURY HOUR A.M. P.M. MONTH DAY YEAR 19	21c. HOW INJURY OCCURRED (ENTER NATURE OF INJURY IN ITEM 18, PART 1 OR PART 2)

21d. INJURY OCCURRED WHILE AT WORK ☐ NOT WHILE AT WORK ☐	21e. PLACE OF INJURY (AT HOME, STREET, FACTORY, OFFICE, FARM, ETC.)	21f. LOCATION STREET / CITY OR TOWN / COUNTY / STATE

22a. I certify that (I) (this hospital) attended the deceased from 6-10, 1922, to 6-18, 1924, that (I) (we) last saw the deceased alive on 6-18, 1974, and that in (my) (our) opinion death occurred on the date and hour and from the causes stated above. (I) (we) (did) (did not) view the body after death.

22b. SIGNATURE	DEGREE	ATTENDING PHYSICIAN ☒ / MEDICAL DIRECTOR ☐ / STAFF PHYSICIAN ☐	22c. DATE SIGNED
Neil Taylor Jr.	MD		6-18-74

22d. PHYSICIAN'S NAME (TYPE OR PRINT)	22e. ADDRESS
Neil Taylor Jr.	Rising Sun, Md.

23a. BURIAL, CREMATION, REMOVAL (SPECIFY)	23b. DATE	23c. NAME OF CEMETERY OR CREMATORY	23d. LOCATION CITY OR TOWN / COUNTY / STATE
Burial	6-21-1974	Brick Meeting House B.	Ground, Calvert, Cecil Co. Md

24. FUNERAL DIRECTOR NAME	ADDRESS	25a. DATE REC'D. BY REGISTRAR	25b. REGISTRAR'S SIGNATURE
William R. Johnston	Oxford, Pa. 19363	JUN 21 1974	Sidney P. Watson

DHMH-16 60M 1/73
(VR A 15 (4))